

QUOTE

"When shaving on a railway train, a man invariably cuts himself."
—George Jean Nathan

The Chelsea Standard

25¢
per copy

ONE HUNDRED-THIRTEENTH YEAR—No. 46

CHELSEA, MICHIGAN, TUESDAY, APRIL 19, 1983

18 Pages This Week

Rubbish Pick-Up Slated

If you need a little push—like a deadline—to get your spring cleaning done, Monday, April 25 would be a good goal.

The village will have its annual spring rubbish pick-up that day. Rubbish should be put out at the curb early that morning, by 7 a.m.

The village public works department will haul away anything you can carry to your curb.

Faith in Action Starts Local Food Drive

Faith in Action has announced a community food drive April 19-23. Its purpose is to replenish the food supply at the Faith in Action house for distribution to Chelsea school district residents in need.

During the two months that the Faith in Action house has been open, more than 50 different families have been provided food, and the supply is almost gone.

Previous food donations have come from many sources, including local churches, the Big Boy restaurant, General Motors and Seva Foundation. Individuals from the community have donated potatoes, eggs, canned goods, and cartons of macaroni and cheese. Park Produce is a weekly contributor of fresh fruit and vegetables.

Goods needed include boxed dinners, breads and desserts, jarred dinners such as spaghetti sauce, high protein food sources such as peanut butter and tuna fish, and canned items such as soups and fruits. Products such

(Continued on page four)

Arthur Dils On Ballot for School Board

Incumbent Arthur E. Dils will be the only official candidate for the one school board trusteeship position to be decided by the June 13 election.

Dils was the only person who filed a petition, due at the school April 11.

The trusteeship will not be the only question on the ballot, however. The half-mill for school property maintenance is up for renewal.

Depending on final figures on local assessments, a millage increase for operating funds may be added to the ballot, but nothing is firm on that yet.

There may be no need for it; the board may decide to just make budget cuts, or it may ask for a millage increase. That question will be answered at either the April 25, May 2 or May 16 meetings.



OH TO BE A BELOVED BEAGLE IN SPRING! Misty, a beagle puppy which Michelle Ball, right, got April 10, took her first spring ride through the village last week courtesy of her 12-year-old owner and her owner's friend, Maria Kattula, also 12.

School District Must Decide Soon on Plans For Drain Clean-Up

Chelsea school board must decide soon whether or not to participate in clean-up and renovation of the Palmer-Baldwin drain.

The school owns 12-13 percent of the 932 acres in the watershed, but by law it and the village of Chelsea, which owns 15 percent of the land, are exempt from drain assessments, Fred Mills, school district assistant superintendent, told the board at its April 11 meeting.

The board could choose to pay however, if it felt the improvements would be too great a financial burden (without its help) on the other property owners in the watershed.

Total cost of the three-phase project is estimated at \$249,400. Assessments seem to be the only way to pay for the project, said

Mills. County and state funds are not available.

The school district has several options, he said. It can decide to not participate, which would probably stop the project at least for now, pay a specific amount or pay on a percentage basis of land it owns for its contribution to the run-off.

Calculating the school's portion of run-off would be difficult, Mills said in an interview later in the week. "How can anyone measure the number of gallons of water which flow off the Beach school parking lot?"

The school system acknowledges it does contribute to the run-off, he said, so it would not consider voting for the project but not contributing financially towards it.

He would not recommend the project, he said, if the expense, even with the school's participation, would cause any of the property owners in the watershed to lose their land.

The school will benefit most from the second and third phases of the project, he said. He wouldn't recommend the school's participation if other property owners agreed to only the first phase, estimated to cost \$92,400.

Mills has contacted the two largest private property owners in the watershed, Butch Downer and Bernard Herrst, who each own more than 200 acres in the watershed.

Herrst, who led the original push for the drain project, said in an interview Wednesday, his estimated assessment, \$15,000, is too high for him to be interested in the clean up.

Water coming up from a hole in the drain under his property east of Freer Rd. has made 32-33 acres that he farmed 10 years ago, unusable, he said. Weeds and brush have grown up on that land.

He would rather lose the use of those watery acres, he said, than pay the drain assessments.

If he got any payback on his investment in the drainage project, he said, it would just take too long, especially if he keeps that land as farmland, which he intends to do.

James E. Murry, county drain commissioner, has the final say-so on the project. But he has said he will not force it down anyone's throat.

Fringe Benefits Hit 14.73% of School Salaries

An analysis of school district personnel fringe benefits presented to the school board at their April 11 meeting, shows benefits are 14.73 percent of school salaries.

Total salaries are \$4,522,581, and fringe benefits total \$666,089.

The district pays \$290,780 in health insurance; \$40,897, dental insurance; \$44,014, annuities, in lieu of health insurance; \$248,053, retirement; and \$44,345 in workers' compensation.

Surprise Storm Dumps 10" of Snow on Chelsea Early Sunday Morning

A surprise spring storm which apparently hit hardest in the Chelsea area dumped an estimated 10 inches of snow early Sunday morning and caused a temporary civil defense emergency when westbound I-94 was blocked near the Kalmbach Rd. interchange.

About 25 motorists stranded along I-94 from Kalmbach eastward to M-52 were given emergency shelter at Chelsea High School until traffic could be reopened.

The problem started when two semi-trailer trucks jack-knifed across the freeway about 4 a.m. Sunday, plugging traffic. The trucks and the drifted snow were cleared away by 8:30 a.m., and movement resumed at slow speeds.

The County Road Commission and sheriff's department, and the Chelsea village police, fire and civil defense agencies participated in the emergency, along with the high school. State police were in charge.

Assistant Chelsea school superintendent Fred Mills said he was called about 4:30 a.m. and asked to open the high school as an emergency shelter. He summoned Ron Joseph, supervisor of buildings and grounds; Tom Shanahan and Dan White, maintenance workers; and Judy Bunten and Judy Boyer, food service personnel.

Paul Bunten, Sylvester Wojcik (South school principal) and Ron Nemeth (athletic director) came in to help.

Rising temperatures brought on a thaw by mid-morning Sunday, and much of the snow had disappeared or turned into sloppy slush by the end of the day. The melting continued on Monday. Schools were open, and buses ran normally.

The Sheriff's department road patrol station at Chelsea reported two personal injury traffic accidents attributable to the storm.

In one, on the east-bound Baker Rd. exit off I-94, a resident of Flat Rock, Mo., Regina Hagermann, 20, was hurt when a van driven by

her husband, Raymond, 21, slid off the ramp and rolled over.

Mrs. Hagermann, who is six months pregnant, and the couple's two children were sleeping in the back of the van when the accident occurred. She was taken to University Hospital in Ann Arbor for back and neck injuries. The other occupants were unhurt.

The other accident was recorded on Werkner Rd. at the Waterloo Rd. intersection and involved two vehicles whose drivers were blinded by snow. Injured was Michael A. Hendricks, 22, of 20560 North Lake Dr.,

Gregory. He was treated at Chelsea Community Hospital for leg, ankle and foot injuries.

Sgt. Don Wenk of the sheriff's department said Hendricks was driving north on Werkner in a pick-up truck equipped with a snowplow blade. The blade was "up" but was still low enough to hit a deep drift, raising a cloud of snow.

A following car, driven by Kerry A. Kargel of 13253 Island Lake Rd., hit the Hendricks truck on the left side. Neither driver could see because of the unexpected snow cloud, Sgt. Wenk said.

March of Dimes Walk-A-Thon Slated Saturday

One of the four county walk-a-thons for the March of Dimes will be held in Dexter Saturday, April 23. Registration for the 13-mile walk begins at 8:30 a.m. at Dexter High School, and the walk begins at 9 a.m., also at the high school.

Ida Zanmiller, president of the March of Dimes board of directors and a Dexter resident, is in charge of the Dexter walk.

Washtenaw county is in a rather unusual position in regards to March of Dimes funding. The county chapter turns in 60 percent of funds raised to the national chapter, which uses it for public health education, research on treatment and prevention of birth defects and medical services.

Since much of the research in these areas is done in this county, Washtenaw usually ends up getting more funds returned than were raised here.

Last year's single walk-a-thon raised more than \$10,000, so the

local March of Dimes chapter is optimistic about proceeds from four walks.

The Dexter walk-a-thon begins at the high school, to Parker, Gross, Steinbach, Easton, Dancer, Trinkle, Shield, Baker and back to the high school. Maps will be given out to walkers.

At each check point, approximately every two miles, walkers may get water and free snacks such as apples and candy bars, but if anything more substantial is wanted, such as a sandwich, a walker should bring along his own.

The Red Cross will be available if anyone is injured, and the National Guard will transport any walkers who get too tired back to the high school.

Comfortable shoes such as sneakers or broken-in hiking boots should be worn.

This week-end March of Dimes chapters all around the country will be sponsoring similar walks.

For more information, call 761-6331 and ask for Betsy.

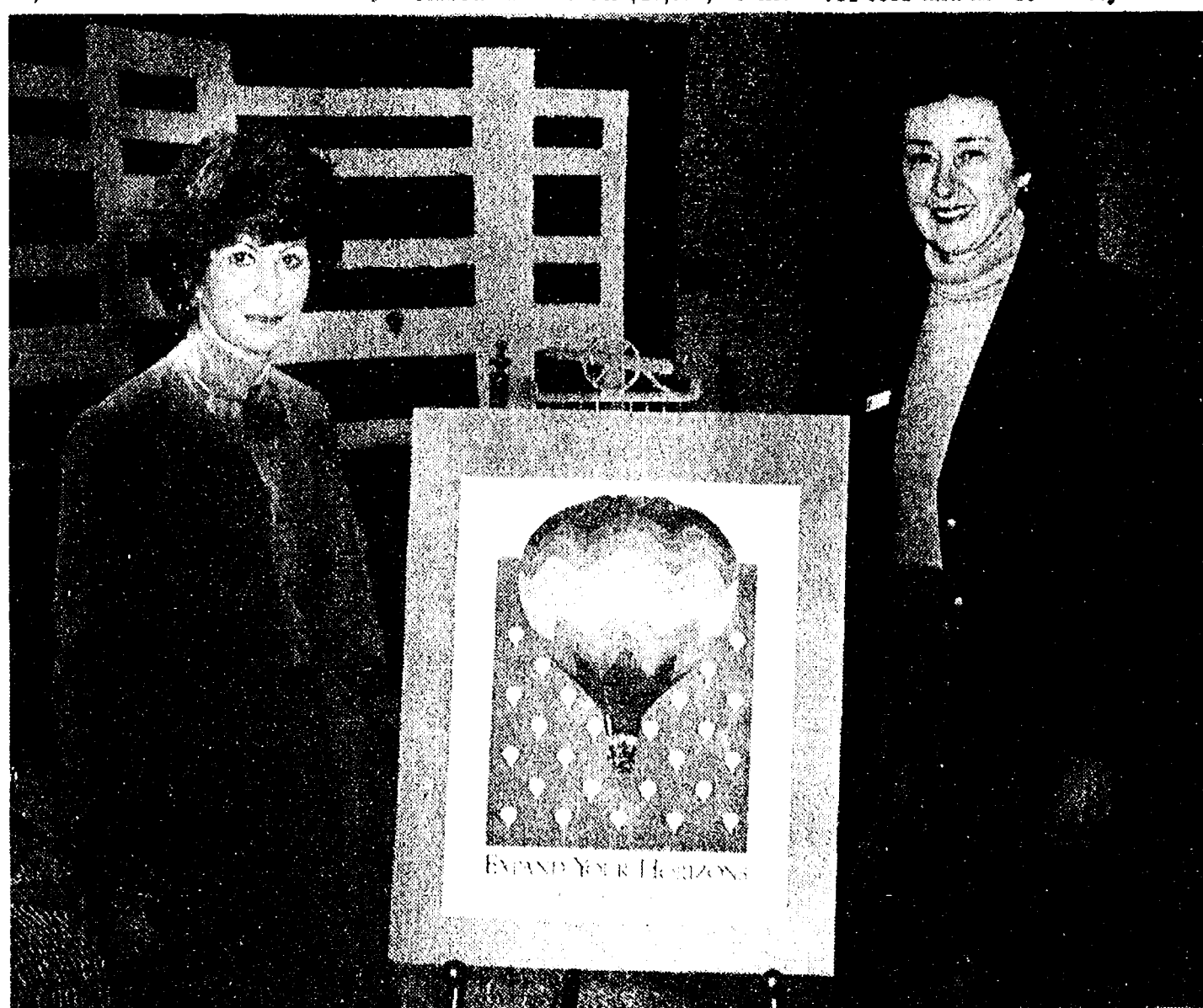

EXPAND YOUR HORIZONS: Jan Tupper (left), director of volunteer services at Chelsea Community Hospital, and Marjorie German, president of the hospital auxiliary, display the official poster for National Volunteer Week being observed by hospitals across the country this

week. The Chelsea hospital has 165 volunteers who last year donated 19,000 hours of time for a variety of free services. More help is needed, and citizens are urged to "Expand Your Horizons" by volunteering.

Hospital Auxiliary Volunteers Honored for Contributions

If you think that hospital care costs are high, imagine how much higher they would have been at Chelsea Community Hospital last year had not 165 persons contributed a total of 19,000 hours of free time toward operating the facility.

Average out those 19,000 hours as being worth \$6 per hour, which is probably low according to current wage and salary scales, and you come up with a figure of

\$114,000 that the hospital would otherwise have had to pay.

This week, April 17-23, is National Volunteer Week, according to Jan Tupper, director of volunteer services at Chelsea hospital, and the hospital is taking steps to honor its volunteers.

Yesterday afternoon, 165 helium-filled balloons were to be released from the patio outside the hospital dining room—one for each of the 165 volunteers. The

balloon launch was to be followed by a tea for the volunteers and hospital staff members.

Mrs. Tupper, who lives in Dexter, began work at the hospital as a volunteer herself, and six years ago was hired to administer the volunteer program.

"I can't say enough about all the good things that these 165 people do for us," she said. "We thank them all the time, but this

(Continued on page seven)



MODERN MOTHERS DONATION: Jackie Riethmiller, left, of Chelsea Social Services, accepted a \$300 check last week from Denise Long, finance chairman of Modern Mothers Child Study Club. The check represents part of the proceeds of

the club's annual fall auction of home-made crafts. The rest went to the club's scholarship fund. Social services will use the funds for emergency assistance to clients in the Chelsea school district.

Published every Tuesday at 300 N. Main Street, Chelsea Mich. 48118, and second class postage paid at Chelsea, Mich. under the Act of March 3, 1879. Postmaster: Send address changes to The Chelsea Standard, 300 N. Main St., Chelsea, Mich. 48118.

Subscription Rates (Payable in Advance)
In Michigan: One year in advance\$8.00
Six months\$4.50
Single copies mailed\$.50
Outside Michigan: One year in advance\$10.50
Six months\$6.00
Single copies mailed\$.75

MEMBER
NATIONAL NEWSPAPER ASSOCIATION
Founded 1908
National Advertising Representative:
MICHIGAN NEWSPAPERS, INC.
827 N. Washington Ave.
Lansing, Mich. 48906

JUST REMINISCING

Items taken from the files of The Chelsea Standard

4 Years Ago . . .

Thursday, April 26, 1979—

Sgt. Robert Aello of the sheriff's department was chosen by a unanimous village council vote to become the village's new police chief. Aello, who has been with the sheriff's department more than 11 years, is currently command officer of the Dexter sub-station. Current chief, George Meranuck, is retiring May 15.

The back end of a sludge hauling truck opened up near the Chelsea exit on I-94 Monday. Chelsea Fire Department had to hose off more than 500 yards of expressway to get rid of the quagmire.

Co-workers of Chris Thursby, who works at Chrysler Proving Grounds, threw him a baby shower recently. The all-male affair included shower games, a name-the-baby contest, refreshments and a poker game.

Bulldog pitchers had a banner day against Milan last Friday. Mike Eisele hurled a no-hitter to lead the Bulldog baseball team over Milan, 2-1. Milan scored its unearned run on an error, two walks and a fielder's choice. Nanette Push struck out 13 batters to lead the softball team to a 6-0 win.

14 Years Ago . . .

Thursday, April 17, 1969—

Mike Schnadt, captain of the basketball team and track and football letterman, was the first recipient of Chelsea Kiwanis Club's Athletic Scholar Award Monday night at the Kiwanis annual athletic recognition dinner. He has maintained better than a B average for seven semesters and plans to attend Adrian College and study art.

The village's tax rate for 1969 will stay the same as it was for 1968, 6.30 mills, village council decided at its Tuesday meeting. Although the millage rate is the same, the village budget has increased by \$18,000 to \$379,664 due to increased revenues from assessments and taxes shared with the state, such as the sales tax.

Chelsea High school senior Karen Leach has been selected to

receive one of three \$500 March of Dimes scholarships given to seniors in Washtenaw county who plan to enroll in medical professions. Leach will enroll in the School of Social Work at Eastern Michigan University this fall.

24 Years Ago . . .

Thursday, April 23, 1959—

Painting of Chelsea's 125th anniversary headquarters building began at 1 p.m. Saturday with a blast of the fire siren. It was all finished by 1:03 p.m. and nine seconds by 100 members of local Brothers of the Brush chapters.

Mrs. Wirt C. (Beaulah) Boyce of M-92 has been named one of 20 candidates for the state "Mother of the Year" award. If she wins the state title, Mrs. Boyce, the mother of seven children, will go to national competition in New York City.

The Bulldog track team recorded its first win ever over Saline, 60-49, last Friday at Tecumseh. Chelsea had five first places and shared two others. Although records are incomplete, no one remembers any other track victory.

Mr. Ray Zor, who had been a regular visitor at most local homes until he passed away recently, will lie in state from noon Friday until noon Saturday in the first floor front office of the Municipal building. The funeral procession begins at noon Saturday.

34 Years Ago . . .

Thursday, April 21, 1949—

School officials have renewed their pleas to parents to keep children at home during lunch hour because of serious overcrowding at the school playgrounds. A child recently died from an accidental blow to his head with a yo-yo top. Even if all village children were at home for the whole lunch hour, the playground is still crowded for the four busloads of rural children.

More than 1,000 gallons of oil was burned in pits by SOHIO employees last week after the pipeline leaked crude oil onto several local farms.

Donna Lou Kalmbach was named valedictorian of the Chelsea High school Class of 1949, and Mary Kay Palmer is salutatorian.

Charles M. Ziegler, state highway commissioner, wrote M. W. McClure, village president, to say they have set Oct. 1 as target date for letting contracts for the construction of a new bridge on N. Main St.

WEATHER			
For the Record . . .			
	Max.	Min.	Precip.
Tuesday, April 12	55	35	0.24
Wednesday, April 13	59	40	0.81
Thursday, April 14	57	33	0.81
Friday, April 15	52	30	trace
Saturday, April 16	41	31	3.42
Sunday, April 17	38	28	5.36
Monday, April 18	39	27	0.01

Talking it Out

With **JOHN W. MITCHELL**
Owner-Director
Staffan-Mitchell
FUNERAL HOME

SHOULD I EVER DIP INTO MY CAPITAL?

In her book, "Life is for Living," Theresa Morse maintains that a widow's capital is not always an untouchable commodity, nor need it be sacred. It is intended to be used sensibly for the sake of security but also to help make a better, happier life for yourself.

Ms. Morse points out that, if for all the years before you were widowed, you and your husband managed your finances without your children's advice, there's little reason to begin now.

Feel free to do what is important to YOU, without endangering the bulk of your capital. A trip or a special gift to yourself or others may seem extravagant to your children, but extremely meaningful to YOU.

Project the use of your capital wisely, reserving funds for emergencies, but, as Ms. Morse indicates, your welfare and happiness comes first and "your life is for living."

Advice regarding major finances can be sought from a banker or accountant, both professionals on whose skill you may rely.

Since 1862
124 PARK ST. PH. 475-1444

MICHIGAN MIRROR

By Warren M. Hoyt, Secretary, Michigan Press Association

Businesses Pessimistic on Economic Outlook
President Reagan's economic recovery programs have been of little help in the depressed Michigan and northern Ohio areas, and small business failures in the region will exceed the national average, say business leaders surveyed by pollsters Touche Ross.

A Touche Ross survey of businesses in the sunbelt last year showed substantial support for the president's economic program, but Philip W. Jennings, a partner in the company's Lansing office said the survey revealed that businessmen in the area have become disenchanted with supply side economics.

In the survey of executives at 1,042 small and medium-sized businesses, 78 percent said the president's supply side economic philosophy has not benefited their companies and 32 percent of those do not ever expect to benefit.

The single largest group of businesses surveyed (21 percent) were non-auto related manufacturing, followed by retail (19 percent), auto related manufacturing (15 percent), service (14 percent) and construction (11 percent).

Less than half (46 percent) of the executives said the 1981

Economic Recovery Act has helped their companies, chiefly because of changed tax rates and accelerated cost recovery, and 33 percent expect no effect from the 1982 Tax Equity and Fiscal Responsibility Act while 50 percent anticipate only a moderate effect.

About 73 percent of the Michigan executives and 54 percent of the Ohio executives expect small business failures in their states to exceed national figures.

The businesses (86 percent) were in Michigan's Lower Peninsula; 14 percent in northern Ohio want more help from their state governments.

About 80 percent of the Michigan businesses surveyed said further changes in worker's compensation law would be a significant factor in spurring economic recovery and 73 percent said businesses cited the need for unemployment compensation changes and 55 percent said business tax changes would be of significant help.

The economic recovery will begin sometime in the next 12 months, said 37 percent of the executives, but with 70 percent of the businesses seeing only a gradual upturn in the economy extending beyond one year, 66 percent said they would curtail

capital expenditures during the next year and 68 percent said they would not increase their labor force in the foreseeable future.

Schools, local governments, colleges and universities will get, by June 30, 85 percent of the state payments due them up to that point, including funds withheld from the last fiscal year, under a payment plan recently announced by state Treasurer Robert Bowman.

Except for about \$70 million released to particularly hard-pressed governments, the state has not made any payments in 1983, deferring about \$500 million because of its own cash problems.

The schedule calls for the release of \$416 million on April 18, another \$299 million on May 23 and an additional \$296 million on June 30, or about 85 percent due by that date.

Bowman said the remaining 15 percent, or \$338 million, will be prorated over the next three months so by Sept. 30, governments and educational institutions will have received all their appropriate funds.

Bowman said the payout plan represents "the most the state could do at this time." He added the payment plan is possible only because of the tax hike amount and timing approved by the Legislature last month.

Uncle Lew from Lima Says:

DEAR MISTER EDITOR:

Ed Doolittle has been thinking about trading pickups for a year, so he'll git around to it by late summer. He was talking at the country store Saturday night about the trouble he's having with salesmen and booklets that tell about extras and recent inventions on new trucks.

Fer instant, Ed said, the last time he was in the market he could talk about horsepower and cylinders, and now all they tell you is in liters and EPA estimates. Ed said he got his fill of liters back when gasoline was so high service stations got ashamed of pricing gallons and starting selling liters. But that was a liquid liter, and the 3.6 liter wrote on the side of a pickup is somepun else.

The feller that runs the store butted in to say he was having the same problems with his stock. Use to, he said, he could buy a case of washing powder and each box was marked "Net Wt. 1 Lb." He knewed how much he paid by the pound and how much he had to sell it fer. Now everthing is in odd ounces to match grams, boxes are called "Family Bonus Pac" and they got a little box glued to a big box and a 25 cent off coupon if you buy a "Giant Economy Size" tube of toothpaste and send in two box tops fer a free potholder.

The fellers was general agreed that everthing is harder to figger out. Clem Webster said he saw where deregulated airlines is scrambling so hard and gitting so mixed up til one of em stopped and realized the other day it was offering a gimmick where the longer your trip the less you pay. But folks are gitting back to basics in some things, Clem

allowed. He has saw where Crime Stoppers are catching on all over the country. This is a way to help people help police. Businesses put up money to pay rewards to folks that give information about crime to police. This is how crime was fought before people decided they didn't want to be involved. Just recent, Clem saw by the papers where this small-time drug dealer give Crime Stoppers a big boost by saying he was quitting because he was sick of his friends ratting on him.

The same approach now is being tried in high schools, where students are paid cash reward for reporting students with drugs. What we got to learn agin, Clem declared, is that we are betraying ourselves if we don't report crime because criminals are not friends of law abiding people.

New ideas keep coming along. Zeke Grubb said the way crime is going and prisons is overflowing we might do better turning the crooks loose and locking up the rest of us. If we can hold out long enough, Zeke allowed, the bad guys will kill off one another til it's safe to walk the streets agin.

Final, Mister Editor, I see by the paper some archeologists think they have dug up the Garden of Eden on the southern shore of the Sea of Galilee. This item has nothing to do with crime and pickup trucks, but it could be a shocker fer folks that thought the source of everthing was on the western shore of the Potomac River.

Yours truly,
Uncle Lew.

COUPON
DIAMOND GLASS & FINEY'S
2350 W. Liberty
Ann Arbor, MI 48103
25% OFF ALL SCREEN REPAIR
OFFER GOOD THROUGH APRIL 30, 1983
New Owners:
Jeff Barlow & Steve Payour
769-2722

By **Dr. Howard Reznick**
and
Dr. Paul L. Tel
PODIATRISTS
ON YOUR FEET

TENNIS TOE

If you've been playing tennis and develop a severe, throbbing pain beneath the toenails of one or more toes, you may be suffering from "tennis toe."

Sometimes the symptoms include a swelling along with a purple discoloration under the nails. Usually the first and second toes are the ones that are affected. The discoloration is caused by a breaking of the blood vessels under the toenail.

Good and properly fitted tennis shoes are the best precaution. They will give you the best possible traction for the sudden stops, twists and turns as you stroke away at the ball. These sudden movements force your feet to the front of your shoes and can often result in "tennis toe." You'll need treatment from a foot specialist.

Tennis is a wonderful sport because it gives the whole body a good workout. It also demands a lot of stamina and agility to play well. This puts stress on your feet.

Any foot problems that result should be treated before they become worse. If you want to play at your best take care of your feet.

From the office of:
Dr. Howard Reznick
and
Dr. Paul L. Tel
PODIATRISTS
1200 S. Main St.
475-1200

Brides-to-be

SEE
OUR COMPLETE SELECTION
OF
BRIDE & GROOM
WEDDING STATIONERY

INVITATIONS
ACCESSORIES
ANNOUNCEMENTS
NAPKINS
ATTENDANT'S GIFTS
RECEPTION ITEMS
BRIDAL BOOKS

The Chelsea Standard
300 N. Main St., Chelsea
Ph. 475-1371

Antique
WATCH
RESTORATION
& SALES
Campus Jewelers
719 N. University, Ann Arbor
665-4355 9-5 Mon.-Fri.

Family Enjoyment Is Enhanced With A New Car.

See Us For New Car Cash!

CSB CHELSEA STATE BANK

Member F.D.I.C.

Branch Office 1010 S. Main Phone 475-1355 Main Office 305 S. Main

We make new car loans every day. So, stop by for the cash either before or after you've chosen the car that best meets your needs. Our repayment plan has easy terms, leaving your budget with money for family traveling in the new car.

SPRING FLYING SAVINGS

30% OFF

on all patterns from 8 Wall-Tex Wallcovering Collections.
*from suggested retail price

Bring spring into your home this year—with the fresh, spirited look of Wall-Tex® Wallcovering!

Our snappy Spring Fling SALE features 30% savings on a smart selection of colors, styles and patterns from America's first name in wallcovering.

Choose from over 900 exciting designs in these beautiful Wall-Tex® Collections:

- The Wall-Tex Sampler, Edition 2
- Kitchen & Bath
- Wall-Tex Open House Collection—10th Edition
- Satisfinesque® Decorator Handbooks
- Nettle Creek
- Teller Made
- Oriental Traditions™
- Wall-Tex Bed & Bath Book

We've got patterns just right for every room in your home. Strippable, Wall-Tex® wallcovering is easy to hang and clean. For spring-fresh fashion—stop by TODAY. Sale ends April 24.

Wall-Tex SALE

Markel
HOME FURNISHINGS
PHONE 475-8621



LaROE-STULL: Heidi Lynn LaRoe and Scott Thomas Stull are engaged and planning a June 25 wedding, as announced by their parents, Edward LaRoe of Gregory Rd., Dexter; Lenora LaRoe of Dexter-Pinckney Rd., Dexter, and Gene and Janis Stull of Detroit St., Saline. Miss LaRoe is a 1980 graduate of Dexter High school. She received her associates degree in nursing from Washtenaw Community College in 1982 and is currently employed as a registered nurse at the University of Michigan Medical Center. Her fiancé was graduated from Saline High school in 1979, is attending Eastern Michigan University and will graduate in 1985 with a degree in physical education and coaching. He is employed at Leutheuser's Restaurant in Saline and is assistant varsity baseball coach at Saline High school.

VFW Auxiliary Elects New Officer Slate

Veterans of Foreign Wars Ladies Auxiliary No. 4076 elected new officers at its April 11 meeting.

Mary Erskine is president; Virginia Schirrmacher, senior vice-president; E. Bernice Schneider, junior vice-president; Gertrude O'Dell, chaplain; Darlene Cozzens, treasurer; Dorothy Lentz, conductress; Eulahlee Packard, guard; and Norma Seyfried, three-year trustee.

Lucy Piatt, hospital chairman, reported on parties given at Ypsilanti State Hospital, Veteran's Hospital in Ann Arbor and one co-sponsored in the sixth district.

The charter was draped in memory of Anna Mae Shaw, past national president.

The 11 members present voted to donate \$5 for Tiger Stadium Flag Day, June 11; \$10 towards the local cancer drive; and \$25 towards repairs for Michigan cottages at the national home.

The auxiliary will sponsor two local children to camp, candidates to be chosen at a later date, and to sponsor a school of instruction for the sixth district Aug. 31.

Ms. Schneider was appointed to chair the upcoming rummage sale.

The post and auxiliary will co-sponsor a blood drive May 7. Buddy Poppy Day will be May 20 and special games night May 13.

Ms. Erskine reminded all auxiliary chairmen of the yearly report April 18. Each should attend with her notebook.

Ten auxiliary members will attend the sixth district meeting April 24 in Brighton.

The next regular meeting will be at 7:30 p.m. Monday, May 9 at the VFW Hall.

The first state to have inspectors enforce child labor laws was Massachusetts in 1867, according to a publication of the U. S. Department of Labor.

CAROL'S CUTS

40 CHESTNUT

Monday, Wednesday and Friday
475-7094

Appts. Only
9:00 a.m. - 3:00 p.m.

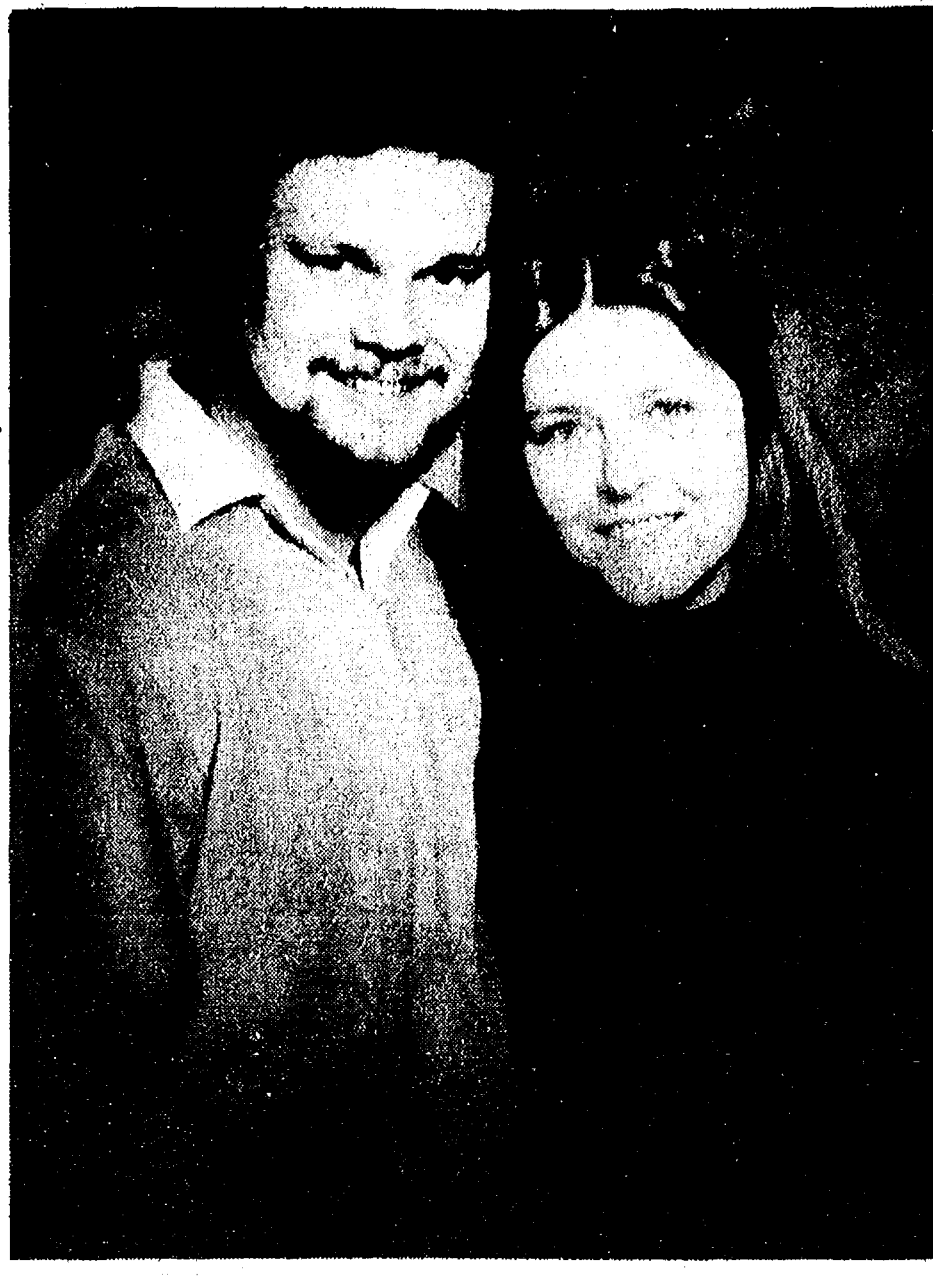

BUTLER-HUME: Mr. and Mrs. Robert Butler of Chelsea have announced the engagement of their daughter, Lois, to Keith Hume, the son of Mr. and Mrs. Philip Hume of Chelsea. Miss Butler is a graduate of Chelsea High school and is employed by ADP Network Services, Inc. of Ann Arbor. Mr. Hume also graduated from Chelsea High school and is affiliated with Washtenaw County Plumbers and Pipefitters Association. The couple is planning an Aug. 27 wedding.

Two Twirlers Win Trophies in Ohio

Chelsea Charms Tracey Wales and Laurie Honbaum won five trophies at a baton contest April 10 in Kalida, O.

Laurie, 10, daughter of Mr. and Mrs. Merritt Honbaum, took first in beginning basic strut, beginning military strut and beginner visitor solo.

Tracey Wales, 8, daughter of Mr. and Mrs. Craig Wales, took a second in beginner visitor solo and a third in beginning modeling.

The girls were accompanied by their parents.

Senior Citizen ID Photo Taking Stated

Photographs for senior citizen identification cards, which allow free admission to certain school events, will be taken at 1 p.m., Thursday, April 28 at the North school senior center.

Any Chelsea-area senior citizens interested in a card should attend. Call 475-9242 for information.

Senior Citizens Plan Evening of Italian Features

Chelsea Senior Citizens will have an Italian evening as their monthly special event, 6 p.m. Friday, April 29 at the North school senior center.

Mr. and Mrs. Walter Schrader will show slides of their trip to Italy. An Italian meal of lasagna, tossed salad, french bread and fruit dessert will be served. Those attending should supply their own table service. The meal will cost \$1.75.

Those attending may bring any Italian relics they would like to share with the group. A display table will be set up.

Anyone interested should make a reservation before 4 p.m. Wednesday, April 27 by calling 475-9242, 1 to 4 p.m.

Kinder Klub Members Enjoy Progressive Dinner

Kinder Klub members enjoyed a progressive dinner for their April 12 meeting.

They began at Veretta Whitaker's home. She served delicious hors d'oeuvres and refreshments. After the business meeting, members went to Shirley Roskowski's home for a main course of chicken salad, ham, cheese, eggs and rolls.

Ice cream pie and cheese cake desserts at Elaine Stahl's home ended the evening.

The first political revolt by workers occurred in Jamestown, Va., in 1619 when Polish workers were denied equal voting rights, according to "Labor Firsts in America," a publication of the U. S. Department of Labor.

Child Study Club Hosts National Honor Society Tea

Chelsea Child Study Club honored members of Chelsea High school's National Honor Society chapter at the annual tea given by the club March 28 at the high school media center.

Sam Vogel, assistant principal, gave the opening remarks. Seniors received their pins, and juniors received their membership cards.

Pam Holmes and Sandy Kutschinski, advisors, presented the following awards: scholarship, Dan Kiemer, senior; and character, Marie Sullivan, senior; and Debbie Morris, junior.

Leadership awards were presented by the advisors to Connie Bollinger, Carolyn Chandler, Sharon Glassford, Laurie Heller, Mary Hellner and Melanie Lee.

Service awards went to Dianne DeSmyther, Sharon Glassford, Pat Killelea, Eric Kruger, Bill Merkel and Sue Oesterle.

Pins also went to club officers: Eric Kruger, president; Sullivan, vice-president; Lee, secretary; and Margaret Merkel, treasurer.

Junior Theatre Group Presenting Hansel & Gretel in Ann Arbor

Ann Arbor Recreation Department's Junior Theatre Company will present Hansel & Gretel on Friday, April 29 at 7 p.m., Saturday April 30, and Sunday, May 1 at 1:30 & 3:30 p.m. in Pioneer High School's Little Theatre. Tickets may be purchased at the Recreation Department, the Michigan Theatre, and at the box office before performances. For more information, call 994-2326.

Standard Classified ads get quick results!

Mother's Day Special

INTRODUCING
WELLA PERMA GRAY PERMANENTS
for naturally gray hair

- NO MORE FRIZZIES
- NO MORE WEAK CURLS
- NO MORE YELLOWING

\$24

includes cut, wash & set

Special price effective Tuesdays and Wednesdays only thru May 4, 1983.

LAURA'S BEAUTY SALON

116 1/2 S. Main St.

Ph. 475-7677

4 operators to serve you
LAURA DOWNER, Owner & Operator

Subscribe to The Chelsea Standard!

Spring SALE

WOMEN'S

SALE

BENDOVERS By Levi's Reg. \$27.99 **\$18.88**

TOPS By Fritz and You Babes **20% Off**

BLOUSES By Stuffed Shirt Reg. \$17.99 **\$12.88**

BLOUSES By Levi's Reg. \$20-\$30 **\$14.88-\$19.88**

JEANS by Zena, Jordache & Levi's

Specially **\$13.88** and up

Priced at

MEN'S

KNIT SHIRTS **20% OFF**

LEVI'S, Basic Straight Leg Reg. \$19.99 **\$15.88**

LEVI'S, Basic Boot Leg Reg. \$19.99 **\$15.88**

ALL HEALTH-TEX . . . **20% OFF**

Prices Good Now Through Saturday, April 23

DANCER'S

Chelsea's Friendly Dept. Store

We Do Windows SALE

Kirsch

WOVEN WOODS
VERTICAL BLINDS
VEROSOL SHADES
MINI BLINDS
WOOD BLINDS
CUSTOM SHADES

25%-40% off

Merkel

FURNITURE

AND CARPET

MAIN STREET IN CHELSEA

PHONE 475-8621 or 1-800-482-3650

OPEN MONDAY & THURSDAY UNTIL 8:30

Secretaries Chapter Plans Seminar

Huron Valley Chapter of Professional Secretaries International has announced plans for Professional Secretaries Week, April 24-30. Professional Secretaries International is the originator and sole sponsor of Professional Secretaries Week since its beginning in 1952. Lili Kivisto, CPS, president of Huron Valley Chapter said the following activities have been scheduled:

A luncheon seminar for managers and secretaries will be held on Wednesday, April 27, 1983, from 11 a.m. to 2 p.m. at McMullen's Restaurant, Briarwood Hilton, Ann Arbor.

Registration will start at 11 a.m., at 11:45 a.m. "Welcome to PSI," by Lili Kivisto, CPS, president, Huron Valley Chapter and "HVC Secretary of the Year" by Joyce Scott, past-president and 1982 HVC secretary of the year (SOTY). Lunch will follow.

For further information contact Lili Kivisto, CPS, president at 764-9598 or Alvina Lingle, president-elect at 973-0732.

Seiko Lassale at WINANS JEWELRY

Great possessions for him, for her.

Quartz technology at its peak performance, rarefied to a seemingly impossible thinness. Seiko Lassale, the performing art of technology.

WINANS JEWELRY

SEIKO
AUTHORIZED DEALER





PLAYGROUND EQUIPMENT DEDICATION: The new log roll at North Lake Co-Op Nursery was dedicated to the Flintoft family last week. Watching Lyn Culver try out the new piece

of playground equipment are Carol Flintoft, left, Anna, Carrie, and Jessica Flintoft, Lorée Stafford, and Rebecca and Peter Flintoft.

Playground Equipment Dedicated At North Lake Co-Op Nursery

North Lake Co-Op Nursery playground equipment, a log roll, dedicated a new piece of to the family of Peter and Carol

Maggie Green's Place Located Above Garnett's

Maggie Green's Place, a gift shop specializing in dried and silk flowers, opened April 2 in the space over Garnett's Flower & Greenhouse, 112 E. Middle St.

The two businesses share more than a common entrance. They can accommodate one's interest in live flowers on the first floor and preserved on the second.

Vicki Welch, who has more than 20 years experience in flower shops and who moved to Chelsea 1½ years ago, owns Maggie Green's.

Although flowers are her specialty and the store's drawing card, she also carries handmade woven soft goods such as shawls and placemats, wooden decoys, cutting boards and cut-outs such as rocking horses, hand-dipped candles and pottery.

Although she has a few pieces made by Chelsea craftsmen and more from Plymouth and other parts of the state, she would like to show more local work, she said.

Eventually Welch, who once taught flower arranging, greenhouse work and how to run a retail business in a vocational school, would like to offer flower arranging classes in her shop.

But that is in the planning

stages. She was still unpacking boxes last week and putting the finishing touches to the site of what was Mrs. Dussenberry's gift shop until January.

One may buy either finished arrangements or the materials to do one's own arrangements at Maggie Green's, such as a plain grapevine wreath, ribbons and baby's breath.

Welch chose the business' name, which she said she wished "there were a good story behind!" to give the store the sense of the casual flavor of "a country store."

The store definitely has a homey feel—it was once an apartment and the former kitchen is now display space.

Welch, who now lives on Wilkinson St., grew up in Milford and both her parents worked in flower shops. When she visits a new place, she visits the flower shops the way others visit monuments, which is how she got to know Garnett's and its owner, Carolyn Strieter.

There has been some confusion created by the new store. Garnett's has not been sold—Strieter continues to own it. Her shop just has a new upstairs neighbor.

Flintoft April 13 at the nursery playground, St. Barnabas Episcopal church.

The Flintofts joined the co-operative nine years ago, which was the nursery's second year of existence. Peter is the legal advisor, and Carol has served on several nursery boards. They have both been very active with the group.

They have four daughters, Anna, 11, Carrie, 9, Rebecca, 6, and Jessica, 5.

The log roll was made by parents of children in the nursery.

Extension Service Offers Seminar On Meat Substitute

If you're interested in saving money on your food bill you'll want to attend a "Corner on the Kitchen" demonstration April 19 at 1 p.m. or 7:30 p.m. sponsored by Co-operative Extension Service, 4133 Washtenaw Ave., Ann Arbor.

The program features Carolyn Roi, president of a local food manufacturing plant, who will demonstrate dishes made from tofu—"the meat without a bone." This highly nutritious meat substitute is low in fat, cholesterol and price. She will show how its versatility lends itself to appetizers, main dishes and desserts. One dish that will be demonstrated has money saving features; it substitutes tofu for part of the meat in a Sloppy Joe recipe. Another dish has a low cholesterol, low calorie version of cheesecake, replacing cream cheese with tofu.

All foods will be available for tasting. Reservations may be made by calling 973-9510. A \$2 entry fee will cover the cost of ingredients.

All extension programs are open to the public and handicapped access is available.

Standard Classified ads get quick results!

Senior Citizen Nutrition Program MENU and ACTIVITIES

weeks of April 19-26

Tuesday, April 19—Roast beef with gravy, whipped potatoes, buttered spinach, roll with butter, cookie. Creative expression.

Wednesday, April 20—Sweet sour pork over rice or chow mein noodles, oriental vegetables, prune/peach salad, rye bread with butter, citrus fruit. Music.

Thursday, April 21—Barbecued chicken, oven baked potatoes, green beans, whole grain bread with butter, tapioca pudding. Cards.

Friday, April 22—Hamburger stroganoff over noodles, stewed tomatoes, peas, white bread with butter, apple. Cards.

Monday, April 25—Ham, lima beans, fruit salad, roll with butter, ice cream. Bingo.

Tuesday, April 26—Chili con carne, orange juice, cole slaw, corn bread with butter, fresh fruit. Creative expression.

Tuesday, April 19—
9:30 a.m.—Art class.
1:00 p.m.—Euchre.

Wednesday, April 20—
10:00 a.m.—Copper tooling.
10:30 a.m.—Blood pressure.
1:00 p.m.—Fitness.
1:00 p.m.—Bowling.

Thursday, April 21—
10:00 a.m.—Ceramics.
1:00 p.m.—Needlework.
1:00 p.m.—Kitchen band rehearsal.

Friday, April 22—
Men's Day.

Monday, April 25—
1:00 p.m.—Bingo.
Detroit church tour.

Tuesday, April 26—
1:00 p.m.—Euchre.
2:00 p.m.—Special event committee.

6:30 p.m.—Kitchen band departs for Dexter.

School Board Has Budget Decisions

If preliminary predictions about the school's portion of the property tax hold true—the school getting \$500,000 less this year—the school board may have to make painful budget cuts or ask for a millage increase at the June election.

The "easy" cuts, which don't reduce staff and programs, such as eliminating capital outlay, no new buses, cutting back on teaching supplies and textbooks, have already been taken, Fred Mills, the school district's assistant superintendent, told the Chelsea school board at their April 11 meeting.

He should be getting more final information about local assessments this week. Six

townships had not submitted their tax rolls to the county as of last week's meeting.

Chelsea is an off-formula school district, which means most of its 1982-83 budget of \$6.9 million came from property taxes. Because of frequent executive orders by the governor delaying what little state aid Chelsea qualifies for, Mills describes state monies as "zero for all practical purposes."

Absentee ballots must be ready at least 20 days before the June 13 election. If the board decides it wants to put another millage question (The ½ mill for maintenance is already on the ballot), it must make a decision at either its April 25, May 3 or 16 meetings.

Cancer Society Starts Funds Drive

"In these days of very tight money, it's important that the citizens of Chelsea know how the American Cancer Society spends every dollar it receives from them," said Lois Emmert, chairman of the 1983 educational and fund-raising Cancer Crusade which begins on April 23.

"Last year in Michigan the ACS raised a total of \$5,269,544 which includes \$1,366,846 in legacies," Emmert said. "Of this approximately \$3,973,244 went into programs of research, education, service and rehabilitation. Fund raising accounted for about 15% of each dollar or about \$790,431, while management of the Society's affairs took about 9.6% or \$505,869."

Emmert listed several items and services the Society offers to the public free of charge, with the help of its 1,200 local volunteers.

1. Prostheses for women who've had breast surgery for cancer.
2. Loans of items such as wheelchairs, hospital beds, commodes, walkers, etc.
3. "I Quit Kits" to help smokers stop.
4. Film showings for both lay

and professional groups on various aspects of cancer.

5. Artificial limbs.
 6. Non-chemotherapeutic drugs.
 7. Ostomy irrigation equipment for patients who've had ostomy surgery.
 8. Educational literature and posters on cancer.
 9. Homemaker services.
- "These are just a few of the things the contributions of our friends and neighbors pay for in the fight to control cancer and improve the quality of life for cancer patients," Emmert said.
- "When American Cancer Society volunteers knock on doors in April, I hope that everyone will give as much as possible. For people who would like to volunteer, there's still time to do so. Just call 668-8857."

BARBARA M. WEHR, D.D.S.
JOHN C. WEHR, D.D.S.

FAMILY DENTISTRY

9477 N. Territorial, Dexter
In North Territorial Family Clinic
426-4635

Our office hours:
Monday-Thursday 7:30 a.m.-9:00 a.m.
Friday 7:30 a.m.-4:00 p.m.

Faith in Action Starts Local Food Drive

(Continued from page one)

as toilet paper, tissues, diapers and soap are also needed. Health codes will not permit home-made items or unwrapped items.

Drop boxes and posters for the food drive will be located at the following places: United Methodist church, Free Methodist church, Our Savior Lutheran, St. Barnabas, St. Paul and St. Mary churches, Zion Lutheran, North Lake Methodist, Chelsea Baptist and Immanuel Bible churches, Jiffy Market, Schneider's Grocery, North Lake Country Store and the Methodist Home.

The drive will be carried on at approximately the same time as one being conducted by Washtenaw county Boy Scouts, and a Faith in Action spokesperson said the two will be coordinated.

KEYNOTE MUSIC

- * Quality Orchestra.
- * Band Instruments and Accessories.
- * Repair and Rental.

FREE DELIVERY
VISA MASTERCARD
45 Chestnut, Chelsea
475-3611



CHelsea CHARMS, who are practicing for the baton contest they will host April 30, are Angie Nagel, left, Elizabeth Taylor, Brandi Kenney, Linda Schaffer and Christine Burg.

Charms Baton Twirlers Will Host Competition

Chelsea Charms baton corps will host its first Twirling Unlimited baton competition from 9 a.m. to 4:30 p.m. Saturday, April 30 at the Chelsea High school gymnasium.

The event is expected to attract 300 to 500 competitors and spectators, and the Charms hope to

make this an annual tournament. The "Miss April" category begins the competition, which will end with corps presentations. Breakfast and lunch will be available in the school cafeteria. The competition is open to the public.

For information, call 475-0083.

Village Ends Lease on Oak Grove Owned Lot

A lease agreement between the village of Chelsea and the Oak Grove Cemetery Association on a one-acre vacant lot located at the north end of Madison St. has been terminated by mutual agreement.

That opens the way for the cemetery association to sell the lot to Donald A. Cole, who wants to move onto it a house he now owns at 208 W. Middle St. Cole would use the vacated Middle St. property for additional parking at the Cole-Burghardt funeral chapel.

"We (the village) leased the land originally with the idea of establishing a kind of mini-park,

with playground equipment and other recreational facilities," village administrator Frederick A. Weber said.

"It turned out that neighboring residents didn't want the park, so all we have done is mow the grass and keep the property up. We didn't get any advantage from the lease. Now the cemetery association can do whatever it wants to with the lot."

Cole's plan to move a house onto the property is contingent on favorable action by village authorities to rezone the land from agricultural to two-family residential.

THE IMAGE OF NURSING

By Bea and Phil Kalish

APRIL 26 - 7:30 p.m.

St. Joseph Mercy Hospital (CMHC) Education Center

ANNUAL BANQUET "CHANGING THE IMAGE OF NURSING"

By Marilyn Poland
MAY 24

Cash Bar, 6 p.m.; Dinner, 7 p.m.
CAMPUS INN, ANN ARBOR

NURSING ASSOCIATION DISTRICT 51

For more information,
Call 483-6737, evenings

RON KRULL CONSTRUCTION
426-2317 - Dexter
BLOCK - BRICK - CONCRETE
EXCAVATING

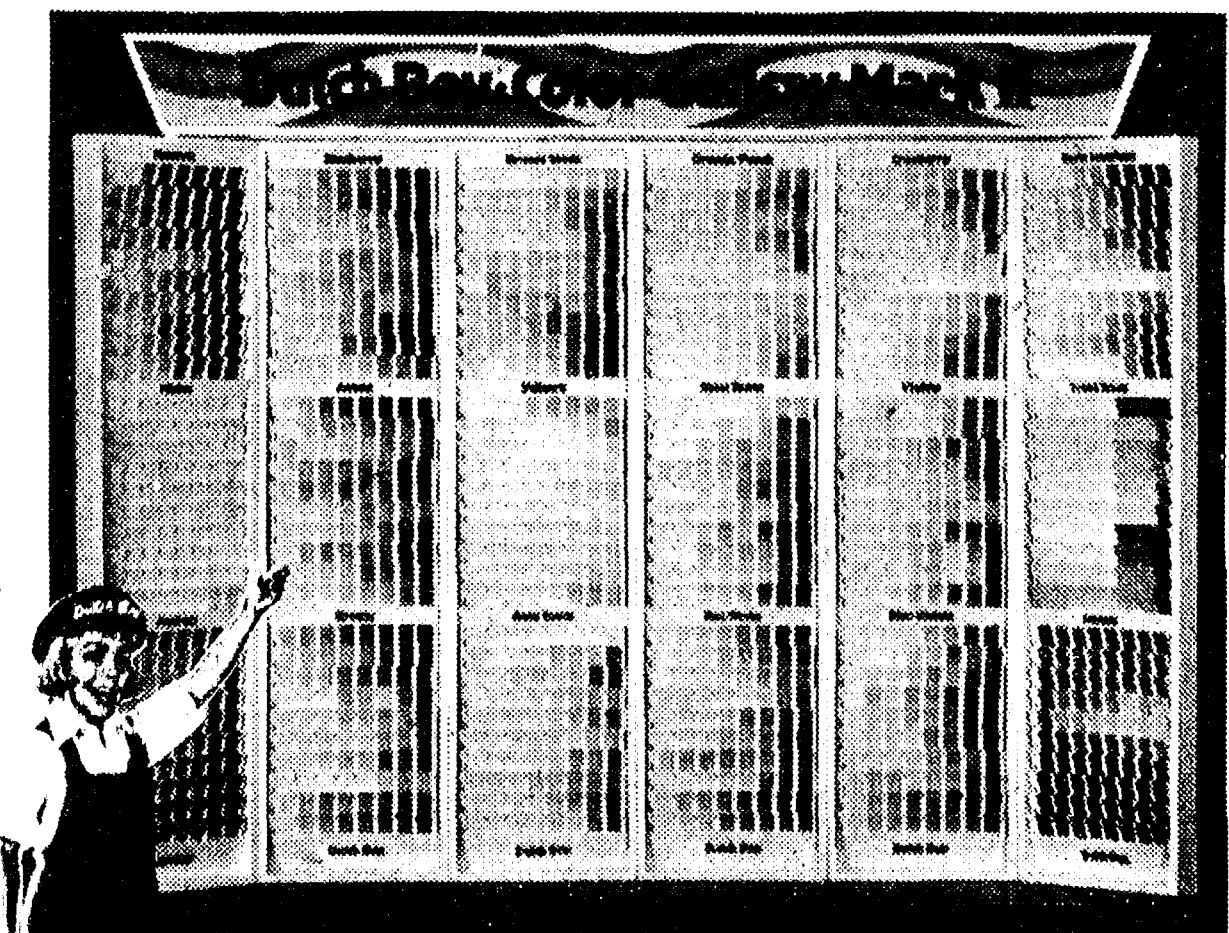

Meet our Matchmaker

There are over 1,390 colors in Merkel's Dutch Boy Color Gallery... and if one of these is not perfect, we'll color blend one that is. Decorating is our business. Our expertise and advice is yours free of charge.

Merkel

WE FURNISH IDEAS, NOT JUST HOMES

Christmas in April!
at
DAYSPRING GIFTS

GERMAN IMPORTED
Smokers - Pyramids
Nutcrackers - Ornaments

1/2 OFF

5-DAY SALE
TUESDAY thru SATURDAY

DAYSPRING GIFTS

116 S. Main Ph. 475-7501
Open Monday Until 8:30 p.m.

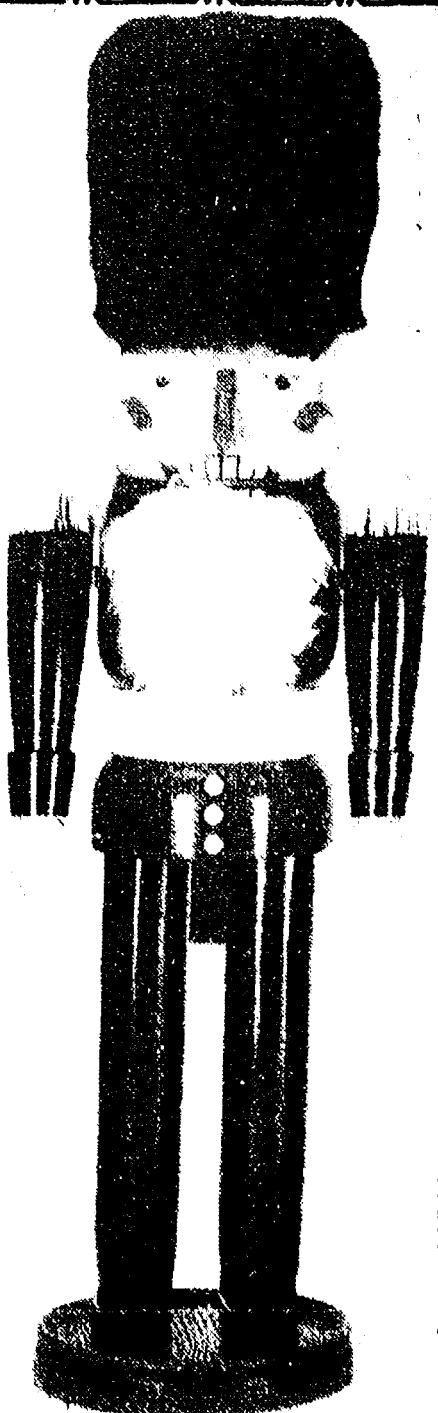

Letters to the Editor

Dear Editor,
I'm glad to see that my suggestion to level the McKune Library at least started the gears of some innovative minds working. Mr. Whitaker and Mr. Cianciolo offer some very interesting new perspectives on the downtown parking problem. I cannot, however, support Mr. Kruger's suggestion to have the Pump and Pantry relocate farther south on M-52 and to build a tramway to it. I know that failing to pursue this course will cost the community over 2,000 jobs, but I feel an alternative can be found which will also offer now opportunities for employment.

It is no secret that the downtown area has gone through some troubled times in the last few years. Many landmark businesses, such as Utrog's, F&M Restaurant, and the Chelsea Hotel, have gone forever. I feel, however, that the downtown area will someday be revitalized. In the meantime, it would not be in our best interest to have one of the healthy businesses, the Pump and Pantry, leave the downtown area. Besides, a tramway would only bring the riff-raff out of the inner-village and into the suburbs. Things are getting bad enough as it is. The Jiffy Market man is, presumably, still spending many restless nights sleeping among the fresh produce to ward off burglars. Why aggravate the problems this community already has?

Instead we should look at the world around us for a way to bring people back to the inner-village. Let's consider the success of shopping malls such as Briarwood. This design, coupled with that of a drive-thru beer vault, could spell a whole new era for downtown Chelsea. If the downtown area were enclosed and all of the stores provided with drive-up windows, people could conveniently pick up their merchandise simply by driving down Main St.

This would eliminate the parking as well, since everyone would be able to shop from their cars. It will also provide plenty of jobs, and save the McKune Library from destruction.

I urge anyone interested in supplying jobs, preventing crime, and saving the library to support this plan to create the world's first Drive-Thru Chelseawood.

That's my view.
Steve C. Lewis.

To the Editor
At Tuesday night's meeting, the Lima Township Planning Commission unanimously passed the following Resolution:

"Be it resolved that the Lima Township Planning Commission supports the nomination of the South Lima Rural Historic District to the National Register of Historic Places, and has no present or future plans to place any restrictions on this district."

Lima Township Planning Commission.

To the Editor,

It is important to correct misconceptions concerning last week's nomination of the South Lima Rural Historic District to the National Register of Historic Places, and to clarify its significance. The National Register is simply a list of local, state and national cultural resources worthy of preservation.

There is nothing in a National Register listing that restricts private property owners. There are neither building regulations nor land use controls, and private property rights are not infringed upon in any way.

Property owners can rest assured that the Planning Commission has not and does not plan changes to the Lima Township Zoning Ordinance relative to the nomination.

Although theoretically local government officials have the discretion to preserve an area through local zoning ordinances, this has not proven to always be the right way to approach the issue. Indeed, a number of local governments in the United States, including Michigan, have attempted to enact local historic district ordinances. These, however, can be restrictive and do not seem to serve the best interests of everyone involved. This is a "stick" rather than a "carrot" approach. History has shown that such approaches typically do not work over time. Any zoning changes desired are best left up to individual property owners who wish to take special steps to preserve their own property, and who are fully informed of the resulting rewards and restrictions (in the same fashion that PA 116 now serves to preserve farmland).

It is unfortunate that assumptions have been made linking the historic district and zoning. While Brian Urquhart's Letter to the Editor of April 5 was well intentioned, I'm sure, it raises unrelated concerns and issues which are unfounded and which only serve to flame unnecessary fears. The topics of National Registry and local historic districts are, in fact, totally unrelated and such fears are unfounded.

We are pleased that the township has been recognized. Listing in the National Register is not only an honor, but it also makes a variety of benefits available to property owners:

a. Listing makes private property eligible to be considered for federal grants-in-aid. New legislation under the "jobs" bill provides 50% grants to owners for rehabilitation and preservation projects which provide work.
b. Listing provides protection by requiring comment from the Advisory Council on Historic Preservation on the effect of federally assisted projects on historic resources.
c. Listing makes owners who rehabilitate historic properties eligible for federal tax benefits.

At present there is a 25% tax break.
d. Listing recognizes and enhances rural agriculture characteristics of the township and stimulates individual pride of ownership.

I sincerely hope the citizens of Lima township share the excitement of this designation with pride.

If anyone has questions or concerns, please feel free to call me at 475-2306.

Kenneth Burkhalter
Chairman,
Lima Township
Planning Commission.

Dear Editor,

We are writing concerning the proposed industrial park. What we can not understand is why the Village Council can grant the rezoning changes for it, yet we have a company all ready in Chelsea that's willing to stay here and they will not rezone for them. The building they would have used is an eyesore right now and the company would have repaired and landscaped the area. We are all concerned about unemployment yet here the Village Council is pushing a company right out of the area.

It is time the Village Council gets its head out of a hole and realizes what they are doing.
Kenneth and Susan McCalla.

To the Editor,

An open letter to the Lima Township Historic Society and all property owners of Lima township.

We attended the board meeting at Lansing, April 7 that was voting on the nomination of 9,400 acres of Lima township as an Historic Site. There were five of us there in opposition and about 14 in support. Mrs. Denham voiced surprise that there was this last-minute concern and opposition. 41 letters of opposition had been received by the society. To submit an objection, you must send a notarized statement to the Lansing State Historic Preservation Officer.

Before the voting, we requested our land be released from this site. We were denied. Without our knowledge or consent our buildings were photographed and sketched by persons, unseen by us, for the preservation society. They did not ask our permission! We came home from shopping and a note was stuck in our door saying the deed was done. We have one vote on this project. All the property owners are in this together or we are all out. Our one vote on our property means nothing. A majority of all the owners must object with a notarized statement or it will be automatically passed at the National Society.

At least 90 percent of the owners we have contacted don't even believe their property is involved. No one asked their permission either. They don't believe their objection is even necessary because they don't believe anyone can do this to their property.

This all started with people trying to protect their property from the parks development. They had to bring out the historical significance of the area to keep it out of the park. Now they are playing right into their hands. How long before this preserved property, with their state and federal grants will become public domain. Why should tax money be put into this area if the people who provide that tax money can't come out and enjoy their investment. Enough property owners must object or all our investments are down the drain.

We cannot understand why all the rush about this or how a board can vote on anything as important as this without contacting the individual owners.

We first learned our property was involved on April 4, 1983. They were hoping to sneak it through without anyone knowing what was happening. Once this is passed by the National Board it is forever. From then on we have to

Grass Lake Health Fair Scheduled

A Health Fair is scheduled for April 23 from 9 a.m. to 12 noon at the Grass Lake Lions Community Center. It is a project co-sponsored by the Grass Lake Lions Club, Grass Lake Medical/Dental Center, and Chelsea Community Hospital. It provides free health screening as well as health information of interest to the community.

The health screening items will be offered to individuals over age 18. Free tests will include vision, blood pressure, height, weight, hearing, and colon cancer screening. A blood chemistry test for anemia, cholesterol, diabetes, gout and liver disease will be available for a \$7 handling charge. Health-O-Rama test results may signal a need for further medical attention. If any abnormal or unusual results are obtained from the screening, appropriate referrals will be recommended by the available health counselors.

Resource volunteers who are providing items of interest to the public are varied and interesting. These include: general nutritional counseling, prescription drug information, childbirth education, physical fitness— aerobics, drug and alcohol abuse, mental health, testing for fluoride, emergency resuscitation techniques, use of herbs, chiropractic, and Hospice information (home care of terminally ill.) The Grass Lake Volunteer Fire Department will have their rescue truck and emergency equipment available for inspection. Participants are encouraged to ask questions of the resource volunteers. Free health literature will be available.

Please mark Saturday, April 23, on your calendar and take full advantage of the learning and free screening available to you. Child care will be available.

Spring Bird Walk Stated Saturday at Hudson Mills Metropark

A spring bird walk will be held at Hudson Mills Metropark near Dexter on Saturday, April 23, at 10 a.m.

Park Naturalist Andy Retzlaff will lead a 1½-hour walk to look for returning birds. Persons should bring binoculars and meet at the Hudson Mills Metropark office.

This program is "free," however, advance registration is required. For information/registration, contact the Nature Center at Kensington Metropark, phone 685-1561 (Milford).

maintain our buildings and land just as they are. If anyone tells you different, ask them what the word preservation means. If it doesn't mean anything to us, why do we want to be in it at all. People we have contacted have told us once your buildings have been accepted by the Historic Society, they will even tell you the color and kind of paint you must use. Once the State and National Society get their names on our property all our property values go down. We cannot believe this can happen in America. Just so a few people can get their names in the history books.

Please, all land owners involved, really believe this is happening to your property. We can't contact you all personally but if you will call us we do have forms we will be glad to bring to you. They will accept all objections until May 1, 1983. They can be notarized at your bank. We do still have time. Save our property. This is still America, after all!

David and Leola Ernst
8830 Scio Church Rd.
Ann Arbor 48103
Ph. 665-7000



FORENSICS DISTRICT CHAMPIONS: Continuing Chelsea's fine forensics tradition at the district tournament April 12 were Sue Riemenschneider, left, Carrie Parkins, Gayla Bauer, Eric Kruger, Derek Hodgkin and William Coelius, the forensics advisor. Tim Benjamin and Damon Mark are not pictured. These district champions and other top placers continue on to regionals April 23.

Forensics Team Leads in Qualifying for Regional Events

Chelsea High school led the qualifying for the forensics regionals April 23 at Dearborn Edsel High school with seven district champions and qualifiers in 18 events from the April 12 district tournament held at the high school.

Ann Arbor Huron qualified for seven events; Dearborn Divine Child, four; and Greenhills and Saline, one each. Dexter and Ann Arbor Pioneer had no regional qualifiers.

The Bulldogs are in an "excellent position" to repeat as state Class B champions, said Bill Coelius, forensics coach. It was one of the toughest district tournaments, but the team had a strong showing, as it has had for the past eight years.

This is the first year four top placers at the regionals will go on to the state tournament May 7. Before only three progressed, but there were more regional tournaments than this year.

Last year Chelsea qualified at the regionals in seven events for the state championships, and Coelius says they could qualify more this year.

District champions are Carrie Parkins, drama; Eric Kruger, and Tim Benjamin, duo; Gayla Bauer, drama for grades 9-10; Damon Mark, humorous; Sue Riemenschneider, storytelling; Gretchen Vogel, extemporaneous; and Derek Hodgkin, sales.

Other qualifiers include Marge Lewis, second, drama; Sue Nye, second, drama 9-10; Thom Mull, second, story telling; Allen Cole, second, extemporaneous; Mary Grifka, second, sales 9-10; Tom Nemeth, second, sales open; Ron Satterthwaite, Chad Freyre, Shane Brown, Doug Otto and Mark Bentley of the "Star Trek" team, second, multiple reading; Jeff Koepele, second, improv-

tu; Dan Fenton, second, information; Mike Smith, third, serious; and Becky Schlup, third, oration. Laura Koepele, sales 9-10, and Bob Clark, radio news, are alternates for their events.

Do It Now... Then Forget About It



DONALD A. COLE
Director

It's only natural that we avoid thinking about our own funerals, even though we know that at some unknown time, our loved ones will be called upon to make arrangements. To minimize their burden, we urge you to prearrange your funeral at Cole-Burghardt Funeral Chapel this week, then forget about it. It's a thoughtful, considerate thing you can do now to help your family later.

COLE - BURGHARDT

FUNERAL CHAPEL
214 East Middle Street
Phone (313) 475-1551

Your Chelsea Funeral Home with the "HOME" like atmosphere

Did You Pay Too Much Tax April 15th?

REAL ESTATE 1983-84

?BUY ?SELL ?TRADE ?CONDOMINIUM ?DUPLEX
?BUILD ?SINGLE FAMILY ?INVESTMENTS ?INTEREST

An AWARENESS PROGRAM to answer questions regarding BUYING and SELLING REAL ESTATE in THE NOW ECONOMIC CLIMATE OF MICHIGAN.

A CURRENT LOOK at WHERE PRIVATE PROPERTY OWNERSHIP IS TODAY, why TODAY'S TAX LAWS DEMAND YOU BE AN OWNER and HOW YOU CAN DEVELOP A SUCCESSFUL PLAN that COMMANDS UNCLE SAM TO REWARD YOU ANNUALLY, on APRIL 15, for YOUR KNOWLEDGEABLE EFFORTS in INVESTING while enjoying THE DAILY BENEFITS OF PROPERTY OWNERSHIP.

Subjects to be covered:

- Where is the Real Estate Market today
- The difference between Banks, Savings & Loans, and Mortgage Companies
- What is the benefit of working through the services of a Realtor, Lawyer, Title Co., Appraiser, Surveyor
- What is a FSBO (pronounced fibo)
- How to qualify as a motivated BUYER and buy successfully
- How to qualify as a motivated SELLER and sell successfully
- How to qualify the selling property
- How to negotiate the sales agreement
- Problems that can arise and how to prevent/cure them
- Income tax advantages of property ownership
- Depreciation/tax advantages of income property
- How to transfer property ownership and avoid/reduce tax problems
- Benefits of property ownership at ages: 18 thru 49 and 50 up
- The one time capital gains exclusion of \$125,000 for everybody

Continuous course, starting April 19, 26, May 3, 10—7:30 to 9:30 each Tues. night. Course fee \$25.00 for all 4 evenings. Course materials supplied. Spouse may come free. At Chelsea High School.

Course Instructor:

Dewey Keitner, Real Estate Broker & Consultant, 22 years field experience in developing, sales and management, in cooperation with selected professionals from specific fields of related interest.

Call (313) 475-9830

or come to Chelsea H.S. Media Center
April 19th or 26th

Rent a Tuxedo

for your prom.

Come in early for the best selections.

SPECIAL DISCOUNT

For C.H.S. Students for Prom. Ask us!

Orders must be placed 2 weeks in advance

STRIETER'S MEN'S WEAR

Since 1914

Jiffy market

Big Enough To Serve You... Small Enough To Know You!

Corner of Sibley and Werkner Rds. - Chelsea, Michigan 48118

PHONE 475-1701

Sale Prices Good April 19-April 23, 1983

Complete Fresh Meat Dept. - U.S.D.A. Choice Beef - The Finest of Fresh Pork

JIFFY MARKET MEAT DEPT.

U.S.D.A.

CHUCK ROAST

Blade Cut... First Cut lb. \$1.39
Center Cut... lb. \$1.59
Arm Cut... lb. \$1.69
English Cut... lb. \$1.69

Rib Steak (Large End) lb. \$2.49
Club Steak... lb. \$2.98
T-Bone Steak... lb. \$2.98
Sirloin Steak... lb. \$2.78
Porterhouse Stk. lb. \$2.98
Ground Round... lb. \$1.79
Ground Chuck... lb. \$1.69

FRESH GROUND ALL-BEEF

HAMBURGER... lb. \$1.49

AUNT HATTIE'S HOME STYLE
CRACKED WHEAT BREAD
24 OZ. Loaf 79¢

DOLLY MADISON
FRUIT PIES
4 1/2 OZ. Pkg. 3/99¢

ASSORTED FLAVORS

FAYGO POP... 2-Liter Bottle (67.6 fl. oz.) \$1.09 (plus deposit)

FARM MAID DAIRY
HOMOGENIZED MILK... gal. \$1.98
LOW-FAT MILK... gal. \$1.69

Fresh Orange Juice 1/2 gal. \$1.19

WESLEY'S QUAKER-MAID
FLAVOR OF THE MONTH
COOKIES & CREAM ICE CREAM
1 gal. \$2.09

DORITOS
TORTILLA CHIPS
12 OZ. Pkg. \$1.69

FRESH MEATS - GROCERIES - PRODUCE - BEER - WINE - LIQUOR
Open 7 a.m. Morning to 10 p.m. Nights - 7 Days a Week

COMMUNITY CALENDAR

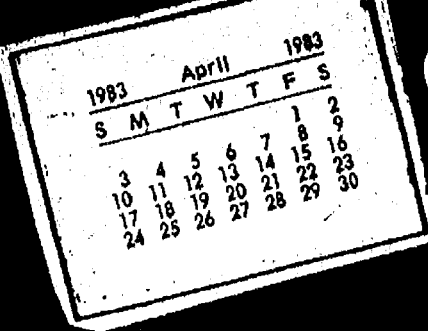

Monday—

Chelsea Area Historical Society, May 9, 7 p.m., at Chelsea Methodist Home. For membership information call 475-8492.

Chelsea Kiwanis Club meets every Monday, 6:15 p.m. at Chelsea Community Hospital.

Chelsea School Board meets the first and third Mondays of each month, 8 p.m., in the Board Room.

Chelsea Lioness, second Monday of each month at the Meeting Room in the Ann Arbor Trust Co. on M-52, Chelsea, at 7:30 p.m. Call 428-7179 for information.

Lima Township Board regular meeting first Monday of each month, 8 p.m., Lima Township Hall.

Parents Anonymous Group, Chelsea, A self-help group for abusive or potentially abusive parents, Mondays, 7-9 p.m. Call 475-9176 for information.

Chelsea Recreation Council 7 p.m., 2nd Monday of the month, Village Council chambers. 35tf

Tuesday—

American Business Women's Association 6:30 p.m. at the Wolverine Lounge fourth Tuesday of each month. Call 475-9244 for information.

Lima Township Planning Commission, third Tuesday of each month, 8 p.m., Lima Township Hall.

Chelsea Village Council, first and third Tuesdays of each month. advtf

Sylvan Township Board regular meetings, first Tuesday of each month, 7 p.m., Sylvan Township Hall, 112 W. Middle St. advtf

Chelsea Child Study Club second and fourth Tuesday of each month, 8 p.m. tf

Woman's Club of Chelsea at McKune Library, 8 p.m., second and fourth Tuesday of the month. For membership information call 475-8929.

Lions Club, first and third Tuesday of every month, 6:45 p.m., at the Wolverine Lounge. Ph. 475-2831 or write P.O. Box 121, Chelsea.

Chelsea Jaycees, first Tuesday of each month. For more information call Wendall Wagner, 475-2571.

Chelsea Rod and Gun Club regular meeting, second Tuesday of each month at the clubhouse, Lingane Rd. 49tf

Chelsea Rebekah Lodge No. 130 meets the first and third Tuesday of each month, at 7:30 p.m.

Wednesday—

Dexter-Chelsea LaLeche League, Wednesday, April 20, 7 p.m., at the home of Linda Cook, 6868 Strawberry Lake Rd., Dexter. For directions, call 426-4398. Topic of discussion will be "Nutrition and Weaning."

VFW Post 4076 meeting second Wednesday of month, 7:30 p.m., VFW Hall, 105 N. Main.

Chelsea Communications Club, fourth Wednesday of each month, 8 p.m., Chelsea Lanes basement meeting room.

Chelsea Athletic Boosters, third Wednesday of month, 7:30 p.m., room 118, gymnasium building, Chelsea High school. Parents of athletes invited.

New Beginning, Grief Group 1st, 3rd (5th) Wednesday each month, 7:30-9 p.m., Family Practice Center, 775 S. Main St., Chelsea.

Thursday—

Thursday, April 21, St. Joseph Mercy Hospital is sponsoring "Ostomy Information Night." Speakers and displays, 7 to 9 p.m. Education Center Auditorium, St. Joseph Mercy Hospital, 5301 E. Huron River Dr. Free. Public welcome. Contact Office of Health Promotion, 872-3675, for information.

Lyndon Township Planning Commission, 8:00 p.m. the second Thursday of each month. adv26tf

Chelsea Music Boosters, second Thursday of each month, 7:30 p.m., high school band room.

Knights of Columbus Women's Auxiliary, second Thursday of each month, 8 p.m. at K. of C. Hall, 20750 Old US-12.

Past Matrons and patrons potluck Thursday, April 21, 6:30 p.m., at Masonic Temple. Bring own table service and dish to pass; also, baked goods or "white elephants" for country store.

Co-ed softball league meeting 7 p.m. Thursday, April 28, Chelsea High school cafeteria.

Friday—

Senior Citizens meet third Friday of every month, potluck dinner, games and cards. 6 p.m. at Senior Citizen Activities Center at North School.

Misc. Notices—

Home Meals Service, Chelsea. Meals served daily to elderly or disabled. Cost per meal, \$2.25 for those able to pay. Interested parties, call Barbara Branch, 475-7644 or Ann Feeney, 475-1493.

Chelsea Social Service, 475-1581, 2nd floor of Village Offices. Thursdays, 10 to 4, or if an

emergency need at other times, call Linda at 475-7405 or Jackie at 475-1925.

North Lake Co-Op Nursery school is now taking enrollments for the 1983-84 year for 3- and 4-year-old sessions. Anyone interested should call Nancy Montange, 475-1080. 2tf

Chelsea Co-op Nursery is now accepting enrollments for 1983-84 school year. Classroom assist and non-assist programs available. Please call Pat at 475-3282 or Deborah at 475-2825. advx42tf

If you need help with clothing, shelter or putting food on the table, Faith in Action can help. We have food and clothing, and can help in other ways when the need arises. Please call 475-3305, 10 a.m. to 8 p.m.

Free blood pressure screening offered in co-operation with Chelsea Community Hospital is available to seniors at the: Dexter Senior Meals Program, the first Tuesday of every month from 11:30 a.m. to 12:30 p.m., located at the Knights of Columbus Hall, 8265 Dexter-Chelsea Rd., Dexter; Waterloo Senior Meals Program, the third Thursday of every month from 11:30 a.m. to 12:30 p.m., located at Waterloo Township Hall, Waterloo; Chelsea Senior Citizens Center, the third Wednesday of every month from 10 a.m. to 2 p.m., located at North Elementary school, Chelsea. For further information, call Julie Say, R.D., community nutritionist, 475-1311, ext. 369.

Sexual assault counseling for victim, family, friend. Assault Crisis Center, 40009 Washtenaw, Ann Arbor, 994-1616, no charge.

Pamphlets on Nuclear War Distributed

April 10, was "Delivery Day" for residents of Washtenaw county. Hundreds of people participated in delivering on foot thousands of pamphlets on the subject of civil defense in the event of nuclear war. Included were about 1,000 households in and around Chelsea.

The pamphlets were prepared by several area groups and agencies, including the Physicians for Social Responsibility and the Washtenaw County Office of Emergency Management.

They were distributed to inform and remind people of the enormous destructive potential of nuclear war and the unworkability of effective civil defense efforts in the aftermath of even a single one-megaton blast striking Washtenaw county.

The authors of the pamphlet conclude that "the only practical approach in this situation is to prevent nuclear war."

Anyone who didn't receive a pamphlet or would like extra copies should call the Washtenaw County Office of Emergency Management at 971-1152 or Interfaith Council for Peace at 663-1870.

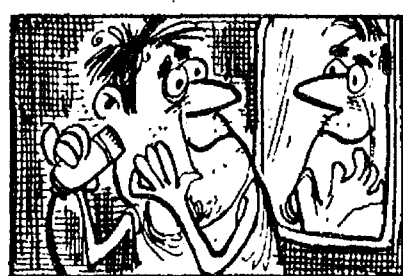

The first electric shavers were ready for sale in 1931.

Wedding Stationery

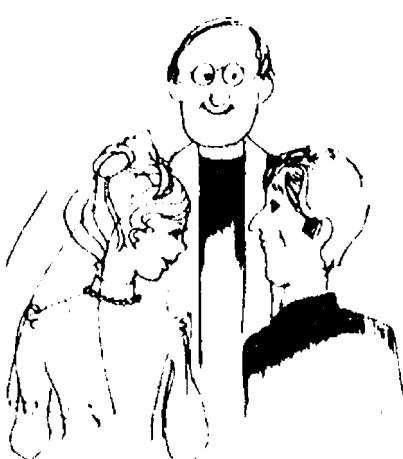

See Us For McPherson's BRIDE & GROOM Wedding Stationery INVITATIONS ACCESSORIES NAPKINS RECEPTION ITEMS ATTENDANT'S GIFTS Trained Consultants You May Check Out Books

The Chelsea Standard



DANA RETIREMENT: Hurshel Bailey retired from Dana Corp. Feb. 1 after 14 years as a machine operator. Plant manager, Tom Green, right, presents Bailey with the Dana blue blazer and his retirement folder containing his first pay check and a picture showing the plant's exterior.



THOMAS STEPHENS, JR., retired from Dana Corp. March 1 after 31 years of service at the Chelsea Dana plant. He was in the skilled trades department as a tool cutter grinder. Stephens, right, received his retirement pin from his supervisor, Ben Daniels. Tom Green, plant manager, presented him with his Dana blue blazer.

CATS CHELSEA AREA TRANSPORTATION SYSTEM

Transportation for the Senior Citizen 65 years & older, & the Handicapped.

Advance reservations are required. For morning transportation call the preceding afternoon between 1 p.m. and 3 p.m. For afternoon transportation call in the morning from 9 a.m. to 11 a.m.

CALL 475-9494

between 9-11 a.m. or 1-3 p.m., Mon. thru Fri. Service hours are 9 a.m. to 4:30 p.m. daily, Sat., 9-12.

Detroit Nabbbed In Widely-Used Bank Fraud Plan

A Detroit man wanted state-wide for bilking banks through an elaborate check cashing scheme, was arrested in Dexter last Wednesday when he tried it once too often.

Held in the county jail under \$10,000 cash bond is Daniel McDonald, 34, charged with uttering and publishing fraudulent checks. Where he will eventually be prosecuted depends on which of the 10 police agencies holding warrants on him receives priority.

Sheriff's detective Paul Wade said McDonald's capture resulted from alertness by employees of the Great Lakes Federal Savings & Loan branch in Dexter, who recognized him from descriptions in a newsletter circulated among Michigan banks.

The suspicious employees called the sheriff's patrol station across Main St. from the bank, and Deputy Charles Cornell nabbed McDonald as he came out.

At first the suspect insisted that he was Edward White of Detroit,

giving the name and address he had used to open an account in the Great Lakes branch at Saline. Under questioning by Wade, McDonald finally admitted his identity and was put under formal arrest and jailed.

Wade said McDonald's method was to obtain stolen identification items and checks, use them to establish bank accounts, then write checks into the account. "He would offer a \$1,000 check, put maybe half of it on deposit, and take the rest in cash," Wade explained.

"He had about two days to work before the money checks cleared on the account. Then he would go somewhere else and do it all over again, using different identification and checks. He apparently was 'making' several thousand dollars a week, and it appears that up to half a million may be involved."

Besides the 10 charges of bank fraud, McDonald is also wanted for escape from the Detroit city jail.



Juke Box Rentals

- for: ★ REUNIONS
- ★ RECEPTIONS
- ★ PARTIES

... every special event

Zemke

Operated Machines

(313) 662-1771

GOOD DEALS VILLAGE MOBIL, Inc.

FREE BIG MAC SANDWICH

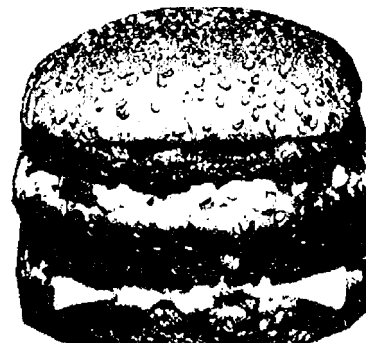

With a fill-up of 8 gallons of gas or more

REDEEM AT CHELSEA McDONALD'S

1 per visit - while supplies last

FILL YOUR L.P. GAS TANKS or MOTOR HOMES Now, before the travel season begins!

BEAT THE RUSH, Bring in a copy of this adv. and get **\$1.00 OFF** Your L.P. Gas fill (OFFER EXPIRES 4-30-83)

Going Fishing? We Now Have LEAF WORMS & NIGHT CRAWLERS

See You at VILLAGE MOBIL, INC. - M-52 at I-94

Everyday Special Get A FREE Cup of good hot coffee with a gasoline purchase of \$5.00 or more.

COLD POP • SNACKS • CIGARETTES AUTO ACCESSORIES Full line of QUICK STOP Groceries COMING SOON — Ice Cream & Hot Sandwiches

APRIL GROCERY SPECIALS

ASSORTED CANDY BARS

Your Choice

4 for 88¢

MILK SALE

Reg. Homo.

\$1.99 gal.

6 VARIETIES EVER FRESH JUICES

32-oz.

69¢ ea.

BIC LIGHTERS

Many Colors

2 for \$1

PEPSI, COKE 7-UP, VERNORS

1/2-Liter Bottles

8 pac \$1.99

(plus depos.)

SLIM CHIPLEY'S PARAMOUNT POTATO CHIPS

13-oz. - Reg. \$1.69

Now 99¢

Save \$35 or \$60

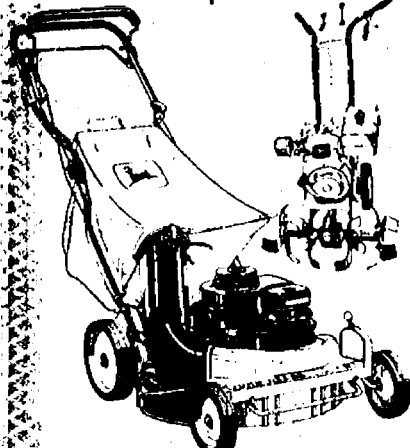

Save \$35 toward the purchase price of a 21-inch deluxe mower or a 216 Tiller... \$60 toward a 624 Tiller

Save now on selected John Deere mowers and tillers. Pick a deluxe mower, 3 1/2-hp push-type or 4-hp self-propelled. Or choose a 2-hp 216 Tiller or a 6-hp 624 Tiller. All are on sale during Circus of Values days.



Hurry... sale ends May 31

HURON FARM SUPPLY

8250 Dexter-Chelsea Rd. Dexter 428-8847

THE CAPTAIN'S TABLE FINE FOODS AND COCKTAILS

Join Us for Our Daily LUNCHEON AND EVENING SPECIALS

HOURS: Monday thru Saturday . . . 7 a.m. to 9 p.m.

8093 Main St. Dexter

426-3811

CHELSEA HIGH SCHOOL HONOR ROLL

First Marking Period— Second Semester

12th GRADE—

Linda Alber, Anna Aeillo, Susan Bareis, Robert Beaudoin, Laura Beckwith, Lisa Beeman, Anna Bennett, Michele Bennett, Jon Bentley, Kipp Bertke, Tracy Borton, John Bowdish, Cynthia Bowen, Ernest Bristle, Mark Brosnan, Mike Bross, Norman Brown, Claudett Bucholz, Sharon Buckenberger (all A), Carret Carlson, Jodi Casterline (all A), Steven Cattell, Carolyn Chandler, Colleen Clark, Deann Colvia, Cindy Connell, Scott Dault, Kathleen Degener, Catherine Doll, Wendy Fargher, Jean Folsom, Kim Forner (all A), Paul Frame, Robert Friday, Ellis Fryer, Jennifer Gibb, Sharon Glassford (all A), Jon Goderis, Tim Greenleaf, Sharon Guinan, Jeff Haist (all A), Tim Hampton, Russell Harris, Julie Harrison, Don Hayden, Amy Hume, Julie Hunn, Lisa Hurd.

Kris Johnson, Mika Kidoaki, David Kies, Pat Killela, Dan Kleiner (all A), Mary Klink, Libby Klosiewicz, Jana Knickerbocker, Jeanette Koch, Jeff Koepele, Betsy Kolander, Randy Krichbaum, Eric Kruger, Randall Larson, Cindy Lauer, Melissa Lazarz, Melanie Lee, Colleen Lewis, Maragret Lewis, Mary Long, Matt Lorenz, Tom Lytle, David Mann, Damon Math, Matt McCallum, Sheldon McGracken, Bree Meier, Margaret Merkel, Bill Merkel, Sue Messner (all A), Vaughn Mills, Trina Mindykowski, David Moore, Robert Moore, Kathleen Morris, Nora Morseau, Dawn Murphy, Jane Musbach.

Mike Neubauer, David Nicola, Kent Noll, Doug Pagliarini, Felicia Passow, Julie Patrick, Pearl Phillips, Donna Popovich, Celeste Powell, Arlene Presley, Neil Quigg, Mike Reid, Kevin Richardson, Anita Roderick, Rosemarie Roy, Miriam Sannes (all A), Andy Simon, Mark Smith, Mike Smith, Wayne Smith, Dawn Stancato, Marie Sullivan, Sandra Sundling, Penny Syria, Kristin Thomas, Jane Verwey, Matt Villeneuve, Nancy Weir, Tamra Whitaker, David Wojcicki (all A), Rod Worthing (all A), Lorri Wright.

11th GRADE—

Christine Arbogast (all A), Kelly Barkley, Connie Bollinger, Martin Boote, Carine Brown, Laurie Brugh, Shana Burke, Darin Buss, Lynn Clumes, Allan Cole (all A), Kevin Colombo, Scott Cooper, Liesel Culver, Diane DeSmyther, Garland DeYoe, Ron Dunn, Kurt Eisenbeiser (all A), Kevin Feikamp, Amy Finkbeiner,

Stephen Fleischmann, Michelle Fletcher, Darrin Fowler, Chris Gallas, Sherry Gedert, Chris Grau, Walter Gray (all A), Kim Guyor, Shari Haab, Linda Hafner, Kim Hall, Michelle Harden, Laurie Heller, Mary Hellner, Derek Hodgins, Branda Hoelzer, Tom Hunget, Eric Inglis, Stephen Kapolka, David Kiel, Jody Klink, Leslie Koepf.

Kraig Leach, Brenda Lewis, Tim Loucks, Peggy Lovely, Jay Marshall, Ron Marshall, Jeff Martin, Tanya Mattoff, Beverly McLaughlin, Ed Merkel, Richard Merkel, Mark Metro, Jeff Morgan, Deborah Morris, Tom Nemeth, Susan Oesterly (all A), Mary O'Quinn, Carrie Parkins (all A), Dan Pennington, Mark Porath, Steve Ramsey, Marjorie Rawson, Joyce Robards, Jodi Rowe, Jeff Salyer, Rebecca Schlup, Jack Schwerin, Mark Spayd, Eric Stofflet, David Tobias, Gretchen Vogel, Kevin Wahr, Leann Walz, Carol Warren, Shelley Wheaton, Mark White, Linda Wiedmayer, Jane Wood, Mike Wynn, Sandra Young, Susan Young.

10th GRADE—

Laura Anderson, David Bareis, Cathrine Basso, Brent Bauer, Gayla Bauer, Mark Bentley, Rhonda Bentley, Debbie Bolanowski, Charles Bollinger, Charles Boomus, Dean Boote, Jared Bradley, Shane Brown, Marie Bulick, Paul Buntin, Michael Carignan, Scott Cheever, Mike Coffman, Charles Cox, Mary Eassa, Daniel Fenton, Rebecca Finch, Melinda Fletcher, Lori Folcik, Mark Freitas, Chad Freyre, Yvonne Gaken, Deborah Garman, Carol Gerstler, Stephanie Grant (all A), Matt Grau, Mary Grifka, David Hammel, Anton Hamerschmidt, Kim Harden, Kelly Harness, Kelly Hawker, Tami Heim, Mark Henson, Alison Hepburn, Paul Horning, Steve Hunn (all A), Mike Hurst, Anthony Huyck, Cindy Issel, Scott Jones, Marcia Keezer, Kyle Kemmish, Brett Knickerbocker, Julie Koch, Kevin Koch, Charles Koenn, Laura Koepele, Andy Koszegi, Steve Kropf (all A).

Rebecca Lee, Jeff Lelsinger, Robert Long, Laura McCracken, Joseph McDougall, Jeff Messman, Jennifer Messman, Scott Miller, Scott Mills, William Moller, Karen Moore, Pamela Mullaly, Kelly Murphy, Mark Neff, Keith Neubauer, Kendra Neubauer, Carol Nix, Douglas Otto, James Pearson, Jason Pierson, John Poulter, Julianne Pratt, Cathy Prentice, Richard Proctor, Anthony Push, Maryann Richardson (all A), Evan Roberts, Rodney Satterthwaite,

Eric Schaffner, Rachel Schnell, Phillip Shures, Joseph Simon, Kon Skiff, Amy Smith, Joshua Smith (all A), Lisa Smith, Mark Stebelton, David Steinhauer, Ann Stock, Phoebe Strong, Phillip Sweet, Kelly Thayer (all A), Joann Tobin, Beth Unterbrink, Veena Vadlamudi, Kevin Vandegrift, Willem VanReesema, Anne Weber, Wendy Westphal, John Wilcox, Amy Wolter, Michelle Young.

9th GRADE—

Robert Abdon, Ty Anderson, Robert Beckwith, Tim Bowdish, Angela Brand, Joanne Brown, Donna Bruck, Nancy Case, Jennifer Cattell (all A), Kim Chor, Kim Collins (all A), Caroline Collinsworth, Paula Colombo, Jennifer Colvin, Melissa Connell, James Cook, Sean Cook, Christina Defant, Daniel Degener, David Dresselhouse, Michelle Easton, Mark Edick, James Eisenbeiser, Christie Favers, Andrew Fenton, Kelly Fletcher, Laura Goderis, Susan Grant, Rose Grifka, Tracy Guard, Tracie Harook, Sommer Havens, Kristi Headrick, Katrina Heaton, Tyler Heaven, Richard Herrst, Chandra Hurd, Peter Janik, Douglas Jankuski, Susan Jaques, David Jensen.

Jennifer Kapolka, Marie Kapolka, Melissa Kelsner, Jackie Kelley, Matt Koenn, Martha Koernke, Cindy Kvarnberg, Tammy Lisznyai, Ken Martin, Kristina Mattoff, Audra McClellan, Mike Merkel, Karen Michaud, Craig Miller, Robert Murrell, Laura Nix, Susan Overdorf (all A), Crystal Porath, Cindy Poulter, Thomas Pryor, Shawn Quilter, Laura Ramsey, Latisha Richardson, Jimae Ritter, Kurt Roberts, Brian Robeson, Jill Schaffner (all A), Chris Schlup, Ray Spencer, Jeffrey Staebler, Jennifer Swearingen, Chris Tarasow, Devon Thomas, Julie Thompson, Stacy Tone, Robert Torres, Ravi Vadlamudi, Mark Watson, Ingrid Weber, Mark Westhoven, Steven Whitesall, Stephen Wingrove, Amy Wolfgang.

John Whitaker Chosen for Adrian Honor Society

John Whitaker, son of Mr. and Mrs. Edson Whitaker of Chelsea, has been inducted as a charter member of the Golden Gavel Leadership Honor Society chapter newly established at Adrian College to recognize campus student leadership and support. He was one of 19 students selected for initial membership.

A graduate of Chelsea High school, John is a speech major. He has been an officer in student government, news director of the college radio and television stations, and editor of the campus newspaper. He is a member of Theta Chi fraternity.

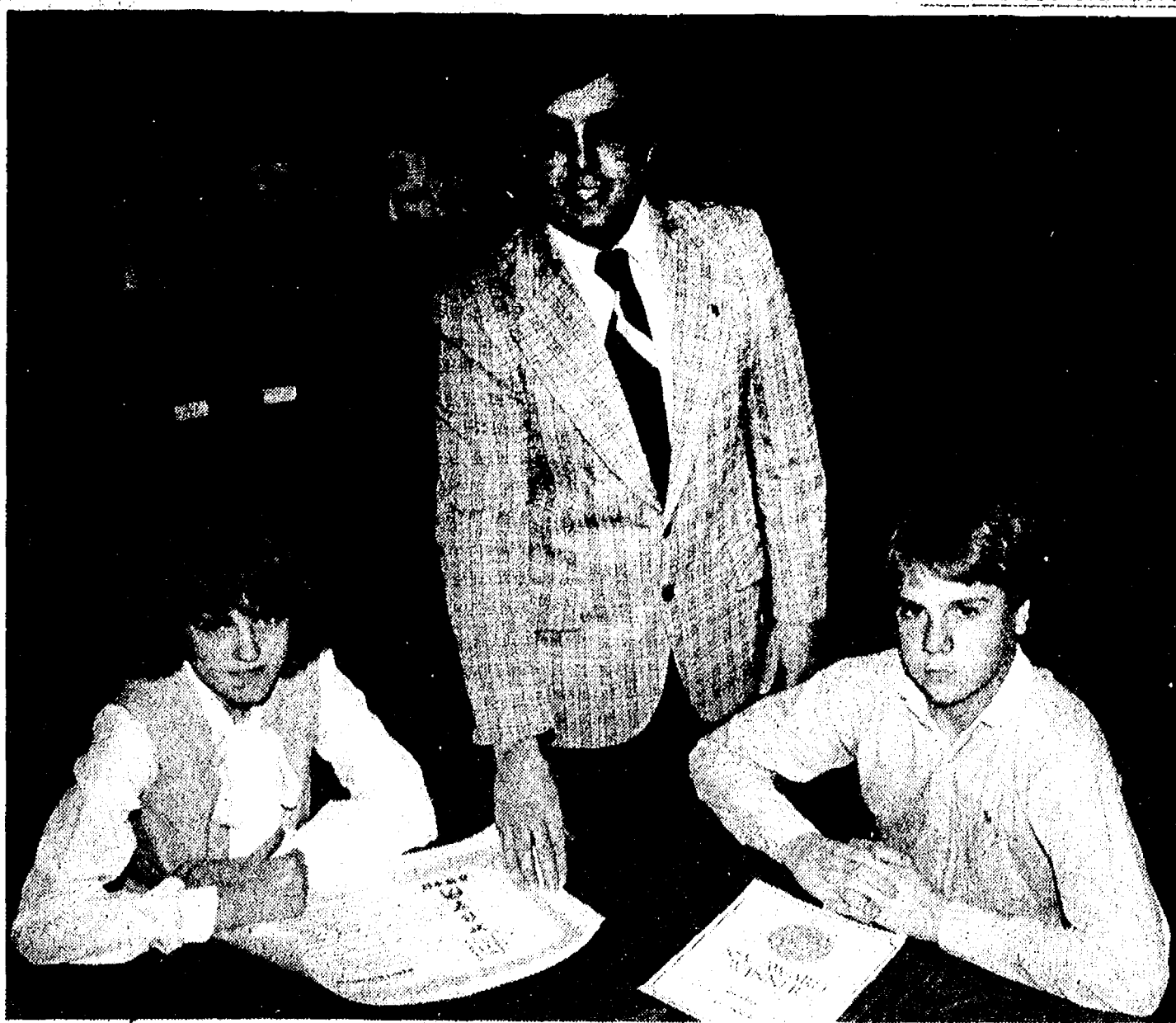

WRITING AWARDS: Chelsea High school students Felicia Passow, left, and David Lane are shown with their certificates for being state

finalists in a haiku competition and short story contest respectively. With them is their English teacher, John Groesser.

CHS Students Are Finalists In State Writing Competition

Chelsea High school students, Felicia Passow and David Lane, are finalists in state writing competitions, it was announced recently.

Passow, a senior and the daughter of Donald and Phyllis Passow of 908 Cavanaugh Lake Rd., is one of six state finalists in the Haiku competition sponsored

by the National Council of Teachers of English. Haiku, a form of Japanese poetry known for its simplicity of form and image, is also a difficult type of poetry to write well.

Lane, a junior and the son of Wilfred and Donna Lane of 636 N. Main St., is one of three short story finalists in the state in the

annual Detroit Free Press writing contest, which had more than 5,000 entrants. His story was based on a personal experience.

Both students' entries have been entered in national competitions by the contest sponsors.

Flea Market Planned By Hospital Auxiliary

Chelsea Community Hospital Auxiliary will hold a community flea market from 9 a.m. to 4 p.m. Saturday, May 21 at the Chelsea High school parking lot.

Booth set-ups will begin at 8 a.m. Each selling space is 18 feet square and rents for \$10 before May 7 and \$12 thereafter.

Each retailer may keep his own profits and must provide his own booth tables and display cases. Selling space for items such as

craft projects, retail goods and garage sale articles will be numbered and assigned.

The auxiliary will handle all advertising and manage the event.

Proceeds from space rentals will go towards the auxiliary's hospital and community health projects.

For information, call 475-1311. A reservation blank will be sent to anyone interested in renting space.

Area Students Cited at U-M Convocation

University of Michigan students honored at the school's annual Honors Convocation March 27 in Ann Arbor included 16 local students.

Education student Kammy Jean Love of 2904 Indian Trail Dr., Pinckney, was named a James B. Angell Scholar for maintaining an all-A record for two or more consecutive undergraduate terms. She also received Class Honors for undergraduates who have at least half As and half Bs for two terms during 1982.

Class honors were awarded to Chelsea students Gayle E. Albrecht of 13589 Waterloo Rd., College of Literature, Science, and the Arts (LSA); Catherine D. Boomus of 13829 Riker Rd., engineering; Julie A. Botsford of 19500 Sibley Rd., pharmacy; Bradley S. Flanagan of 13967 Old US-12, LSA; Jeffrey J. Kiel, 6000 Kvarnberg of 5470 Conway Rd., natural resources; David A. Nygaard of 11105 Boyce Rd., business administration; and Alyce D. Riemenschneider of 170 Orchard St., art.

Other Pinckney students with class honors were Benjamin C. Chamberlain of 120 Livingston St., LSA; and Margaret M. La Flamme of 1999 East M-36, education.

Cheryl L. Baacke of 19147 Grass Lake Rd., Manchester, LSA; and Susanne M. Stanfield of 203 Church St., Gregory, LSA; also received class honors.

TERRITORIAL LOG HOMES OPEN HOUSE SUNDAY, APRIL 24-12 Noon to 3 p.m.

LOG HOME SEMINAR
MAY 7 - Call for Details

TERRITORIAL LOG HOMES



8001 Mester Rd., Chelsea

Ph. 475-8807

Hospital Auxiliary Volunteers Honored for Contributions

(Continued from page one)

week is an opportunity for the whole community to say a special thank you.

"We have a very large and very active group of volunteers for the size of our hospital and the population of the area we serve. Most are from Chelsea, but many come from Dexter, Manchester, Grass Lake and other surrounding communities.

"They are men and women of all ages. Many are elderly, but we also have many teen-agers and young adults. The hospital auxiliary represents a real cross-section. They share a desire to do something to help in an important area of need."

What services do the Chelsea Community Hospital volunteers perform? These are some of them:

Operation of self-supporting hospital gift shop, with the help of a part-time manager who does the accounting. This activity involves 58 volunteers every week.

Staffing the information desk, a seven-days-a-week responsibility.

Work in the patient service program—picking up meal menus, delivering mail and flowers, providing escort service through the hospital.

Helping in the hospital's several therapy programs—physical, occupational, speech, recreational and others.

Serving in community service projects such as the blood bank, health-o-rama, blood pressure clinic and school health fairs.

Raising funds through fashion shows, flea markets, raffles and other events to buy special equipment for the hospital. Recent purchases include a "Betsy Breast" life-sized doll used to help women learn how to examine themselves for breast cancer symptoms, and gardening tools for the recreational therapy program.

One group of volunteers provides beauty shop services to women patients one day a week.

Another comes in every Wednesday afternoon to stuff and sew toy animals for child patients—several hundred per year. One of the dozen or so women who work on the animals is blind.

Other than thanks and appreciation, volunteers receive nothing for their services except meals while on duty. They pay their own transportation and other costs of serving.

"We try to treat them just the same as our paid workers while they are on duty in the hospital," Mrs. Tupper said. "We want to let them know that they are part of our team."

Volunteers also do "a lot of private things on their own," Mrs. Tupper added. "They buy clothes and toys for children who come into the hospital and obviously need things. They care about everybody."

People volunteer for work at Chelsea Community Hospital for many reasons—to learn new skills, prepare for career changes, test new experiences, become integrated into a new community, fill lonely hours, receive academic credit or whatever.

For most, however, it is a labor of love, and the only real reward is appreciation, and that is what National Volunteer Week is all about. The slogan for the week is "Expand Your Horizons—Be a Volunteer." Chelsea hospital has 165, but could always use more.

The hospital auxiliary is headed by an executive council consisting of Marjorie German, president; Gale Johnson, president-elect; Millie Kropp, secretary; and Vera Briston, treasurer.

On the board of managers are Beverly Hawks, hospital service; Mary Doan, community service; Gloria Mitchell, ways and means; Mary Beckwith, public relations; Jan Tupper, patient service and information desk, and Lucy Engle, Arbor Nook (gift shop).

Persons interested in volunteering may call Mrs. Tupper at 475-1311, Ext. 319.

Telephone your club news
to 475-1371

Paul Bunyan Laid to Rest in Unmarked Grave

One of the giant fiberglass statues of Paul Bunyan, which once flanked the entrance at Paul Bunyan Food Systems, Inc., Jackson Rd., (nicknamed P.B.'s), was buried last week at the Chelsea landfill. It had just made a brief appearance at Chelsea High school.

The decapitated, one-legged Bunyan greeted students and staff at the school Monday morning, April 11 in the fishbowl garden of the gymnasium building. The 13-foot Bunyan was tall enough to be resting his hands on the fishbowl roof.

School custodians took him out over the roof, which is how neighbors who saw the pranksters say he came in Sunday. The custodians took him apart after Tom Urquhart, owner of the restaurant, told school officials they could dispose of him.

They took the pieces to the dump, where Bunyan was buried Tuesday without ceremony in an unmarked grave.

At one time two 20-foot statues of Bunyan and a 10-ft. statue of the blue ox Babe graced the entrance of the restaurant. About a year ago one was destroyed by pranksters who dragged it behind a vehicle to Pioneer High school in Ann Arbor, said Urquhart, who has owned the restaurant for about 13 years.

The other Bunyan was lying down in the back of the restaurant. Someone was supposed to pick it up several months ago and take it to Virginia, but they never came by.

Spruce trees have now replaced the statues at the restaurant.

HIGH ON QUALITY... LOW ON PRICE!

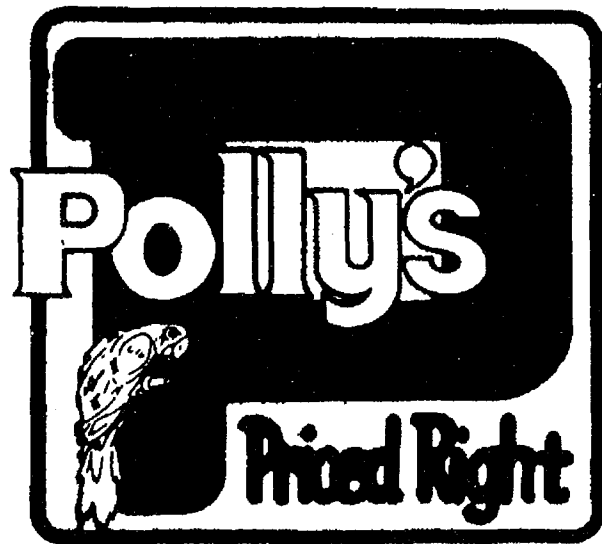

1101 M-52 CHELSEA STORE ONLY
Prices Effective April 19th
thru Monday, April 25th

GOLDEN RIPE
BANANAS
25¢ lb.

BEAUTIFUL
VINE-RIPE
TOMATOES lb. **59¢**
EXTRA FANCY
U. S. NO. 1
CUCUMBERS 3/\$1
CAMPBELL'S
SNO-WHITE
MUSHROOMS 12-oz. **99¢**

CALIFORNIA 88 SIZE
NAVEL
ORANGES doz. **\$1.29**
WASHINGTON U. S. NO. 1
DELICIOUS
APPLES . lb. **49¢**
NEW CROP! FLORIDA
RED
POTATOES lb. **25¢**



DIET PEPSI, PEPSI LIGHT, PEPSI FREE
MOUNTAIN DEW or

PEPSI

8-PAK
1/2-LITER
BOTTLES

\$1.69
Plus Deposit



A CHANGE OF HATS: Chelsea police chief Robert Aeillo (left) and patrolman Frank Kornexl model the new broad-brimmed hats recently adopted as official headgear by the department.

The new hats provide more protection from sun and rain than the old billed caps and, with a strap across the back of the head, are more secure in the wind.



OLD AND NEW POLICE PATCHES: Shoulder patches worn by members of the Chelsea police department formerly bore the State Seal of Michigan (left). New ones recently acquired display the Village Seal (right).

Police Sport New Hats

If the Chelsea policeman you see on the street or driving patrol looks different, it's because he is wearing a new-style hat recently adopted by the department. The new headgear is a round, broad-brimmed "campaign" hat. It looks something like what sheriff's department personnel wear, but is distinctively different in that it is blue and is blocked on all four corners of the crown.

"Our old billed caps were worn out, and we had to get something new," Police Chief Robert Aeillo

said. "We looked at all available styles, and the majority of our personnel voted for this one."

"It offers some protection from sun and rain and snow, and the strap across the back of the neck keeps it from being blown off in the wind, which was a constant problem with the old-type caps," Aeillo added. "I think the new hats are a definite improvement."

Also new is a change in the shoulder patches that Chelsea policemen wear. Instead of the State Seal of Michigan the

patches show the Village Seal of Chelsea.

"We found out we could make that change at no added cost, and it seemed like a good idea," Aeillo said. "After all, we represent the village of Chelsea, and we are proud to display our own distinctive seal."

CLASSIFIED ADS
Really work

Boy Scouts Join in Giant Food Drive

One of the largest food collection drives ever undertaken in southeastern Michigan—mobilizing 10,000 Boy Scouts in seven counties (Lenawee, Livingston, Macomb, Monroe, Oakland, Washtenaw, and Wayne)—is planned in an effort to help address the problem of hunger in southeastern Michigan.

Sponsored by the Boy Scouts of America, the "Scouting for Food" collection and distribution drive will provide food for needy persons in the seven-county area.

"Scouting for Food" involved 10,000 Cub Scouts and Boy Scouts who dropped off collection bags at homes starting April 16. Pick-up of food-filled bags is scheduled Saturday.

The food drive is designed to collect non-perishable foods which may be packaged and distributed by United Way agencies. If each residence contributes five pounds of food, "Scouting for Food" will collect approximately one million pounds of food for needy families throughout the seven-county area.

Food banks in each county will serve as collection stations on Saturday. Once the Scouts and their leaders canvass their neighborhoods for filled food bags, they will take the food to the closest food bank. The food will then be dispersed through a number of United Way agencies.

The Washtenaw county food bank will be located at 2301 Platt Rd., Ann Arbor.

Each food collection bag will be imprinted with instructions to the householder as to the types of items needed and the approximate time of pick-up.

Boy Scouts in the Chelsea-Dexter area will participate in food collection drive.

Please Notify Us
In Advance of
Any Change in Address



IT COULD HAVE BEEN WORSE: The Huron River and some of its tributaries overflowed briefly last week following three days of rain. Fortunately, the rain stopped, and the floodwaters

quickly receded. This picture of Mill Creek was taken at the Marshall Rd. crossing south of Dexter in Scio township.

SCHNEIDER'S GROCERY

121 S. MAIN ST., CHELSEA

PHONE 475-7600

OPEN til 7 p.m. Monday thru Friday

1-LB. BOX NABISCO RITZ CRACKERS	\$1.23	ECKRICH BULK SLICING BOLOGNA lb.	\$1.89
1-LB. LOAF FROZEN COLE'S GARLIC BREAD	87¢	12-OZ. KRAFT'S SINGLES AMERICAN CHEESE SLICES	\$1.45
1-LB. STICK-QUARTERS KEYKO MARGARINE	2 lbs. 89¢	3-LITER BOTTLE GALLO WINE Chablis Blanc - Red Rose - Rhine or Hearty Burgundy	\$3.79
12-OZ. BAG LAY'S CHEETOS	\$1.49		

**HOURS: 8-7 Mon.-Fri.
8-4 Sat.**

**MEATS - GROCERIES - PRODUCE
BEER - WINE - LIQUOR**

Lower
Level

137 Park St.

(Facing Municipal
Parking Lot)
CHELSEA

**PARK ST.
PRODUCE**

Phone

475-3227

Prices Effective
Monday, April 18 thru
Sunday, April 24, 1983

Serving the community with quality fresh produce year around . . . in and out of season.

HOURS: Monday thru Saturday, 9 a.m. to 7 p.m. Sunday, 10 a.m. to 2 p.m.

U.S. NO. 1 CALIFORNIA

AVACODOS

5 for \$1.00



BETTER MADE

POTATO CHIPS

1-lb. bag **\$1.79**

WILSON'S SMALL CURD

COTTAGE CHEESE

12-Oz. Crtn. **79¢** 24-Oz. Crtn. **\$1.39**

U.S. NO. 1

CARROTS

19¢ lb.

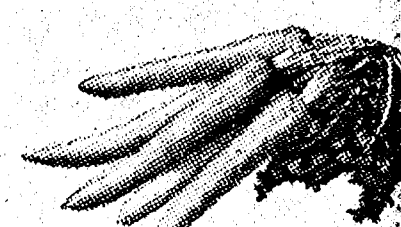

FULL FLAVOR JUICY

DRIED APRICOTS

\$1.99 lb.

LARGE JUICY

SEEDLESS RAISINS

\$1.19 lb.

MICHIGAN APPLE SALE

U.S. NO. 1

RED DELICIOUS

U.S. NO. 1

WINESAP

Your Choice

"Mix 'n Match"

4 lbs. \$1.00

MILLPOND BAKED GOODS
ALBER'S APPLE CIDER

WHOLESALE DELIVERIES
PHONE-IN ORDERS

BULK NUTS - BEANS - PEAS
WHITE & BROWN RICE
HANGING PLANTS
WIDE VARIETY OF TEAS

WILSON'S HOMO

WHOLE

MILK



Plastic
Gallon

\$1.79

OPEN SUNDAYS, 10 a.m. to 2 p.m.

Come in and See Our New Display of Natural Candies, Dried Fruits and Nuts

To the customers of the
Ann Arbor Trust Company

*You are cordially invited to
be our guest at the second*

COMMUNITY UPDATE

featuring

Michael F. Nold, Sr.

Senior Vice President
& Lending Officer
Ann Arbor Trust Company

"The Current Outlook for Small Businesses"

Mr. Nold will cover:

1. Coming out of the recession;
2. The Strength and Longevity of Recovery;
3. Positive Local Signs From the Vantage Point of a Community Banker; and
4. Can We Sustain the Recovery? What will Happen to Interest Rates? Housing? Other Construction?

8:00 a.m., Friday, April 22, 1983,

(breakfast will be served)

Chelsea Community Hospital

(in the private dining room)

Space is limited.

Advanced registration only,
on a first come, first served basis.

Please call: 475-9154



**ANN ARBOR
TRUST**

THE BANK OF TRUST
CHELSEA BANKING OFFICE • 475-9154
1478 Chelsea-Manchester Road • Member FDIC

Visiting Fire Chief's Van Burns on I-94

Henry Wetmore of 11732 Bunker Hill Rd., Pleasant Lake, is chief of the Henrietta township fire department in Ingham county. He also is, or was, the owner of a 1972 Dodge van which caught fire as he was driving it west-bound on I-94 in Lina township on Monday, April 11.

Chelsea firemen were on the scene within 10 minutes of receiving the call, but could not save the vehicle, which was destroyed with an estimated \$5,000 loss.

"Some engine part failed, the engine overheated, and the fuel ignited," Chelsea fire chief Paul E. Hanked said. "We put it out, but the van was a total loss."

"I suppose it must be embarrassing for a fire chief to have a fire," Hanked remarked, "but, let's face it, it can happen to anybody. It could have been me."

Fluoride Testing Machine OK'd for Village Water

The village council has authorized administrator Frederick A. Weber to sign an agreement with the Michigan Department of Public Health for a fluoride testing machine to be used here.

The equipment will test the amount of fluorides in the village water supply and is available at no cost. Trace amounts of fluorides are added to drinking water as a tooth decay preventive recommended by most dental authorities.

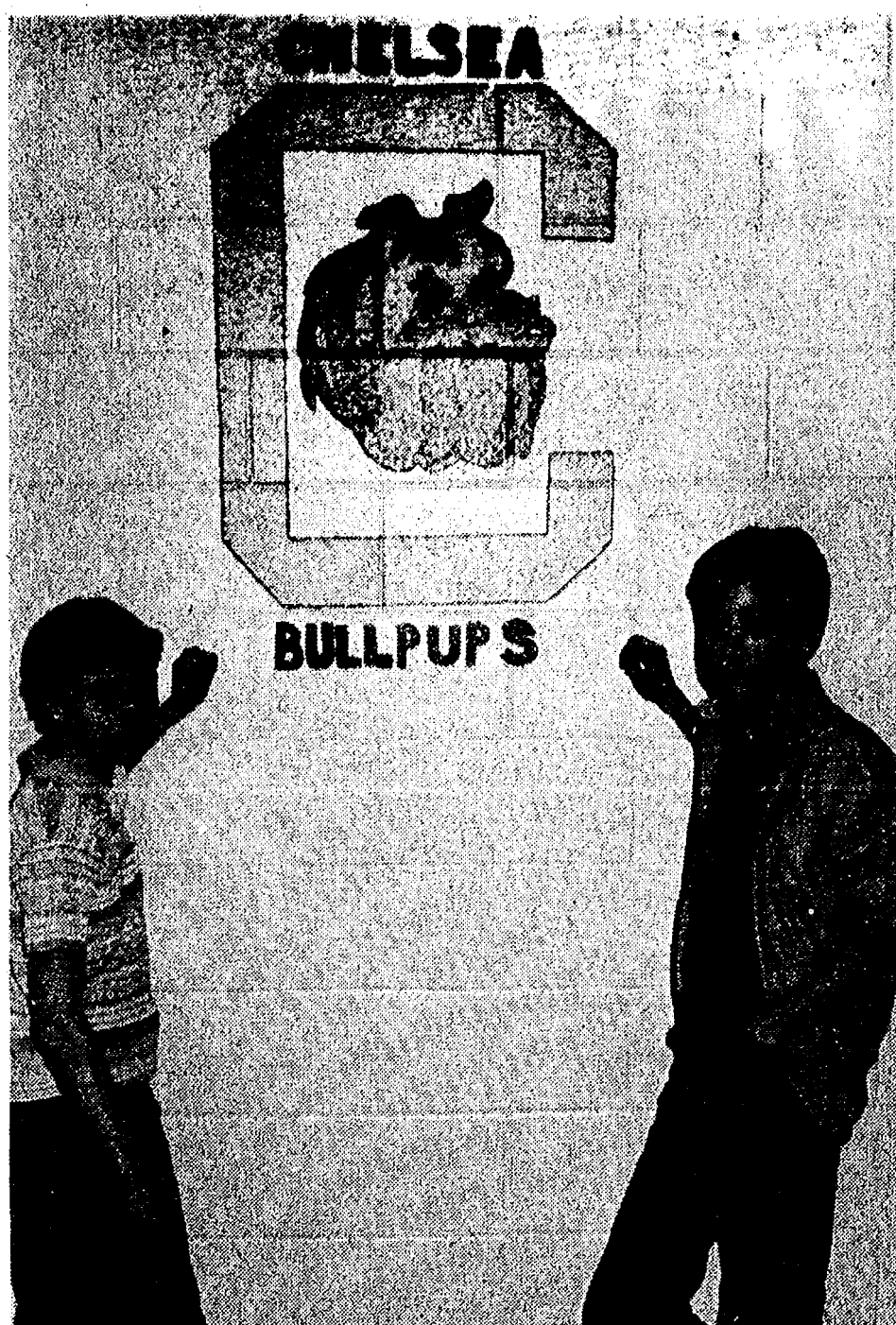

BULLPUP MURAL: Eric Bell, left, and Dan Dent, both eighth graders at Beach Middle school, are shown with the mural they designed and painted on the wall of the school cafeteria.

Art Works, Prints Will Be Displayed

Works of artist Tom J. Whitaker of Salyersville, Ky., will be on display at Merkel's furniture and carpet store in Chelsea April 18-30.

Original watercolors and

limited edition prints will be included in the collection and will be for sale. The paintings represent scenes and memories of eastern Kentucky.

The Chelsea Standard

Section 2

Chelsea, Michigan, Tuesday, April 19, 1983

Pages 9-18



MURAL GROUP EFFORT: The new wall mural at Beach Middle school is due to student council members who served on an aesthetics committee which designed a school survey, Minto Van Reesema, left, Kristie Centilli, Angie DeFant and Matt Hubal; the two mural designers, Rob Lyerla, left center, and Steve Blough; and

mural painters, Amy Dmoch, Dena Stevens, Jason Creffield, and Cris Zerkel. Hubal, Lyerla and Blough also helped paint. Painters who were absent for this photograph are Randy Ferry and Stacey Murphy.

Beach Middle School Group Completes Mural Painting

When Beach Middle school students were surveyed about what they would like done to improve the interior and exterior of

the school, a mural was the number one choice.

Now they have one, courtesy of the student council, Judy Parker, art teacher, art students and school administration.

Improving the aesthetics of school buildings and campuses was one of the school board's goals this year. At Beach, the student council appointed a committee of Angie DeFant, Kristie Centilli, Minto van Reesema and Matt Hubal to work with the principal, Alan Conklin, on this goal.

The committee designed a survey for the student body to find out their preferences—wall murals.

Mrs. Parker organized a group of students who painted the two murals, primarily on their own time. Those students were Eric Bell, Dan Dent, Steve Blough, Jason Creffield, Cris Zerkel,

Stacey Murphy, Amy Dmoch, Dena Stevens, Matt Hubal, Rob Lyerla and Randy Ferry.

When the weather improves, the students plan to spruce up the outside planters.

Planners Set Hearings For May 10

Chelsea planning commission set two public hearings at its April 12 meeting.

The public hearing on the rezoning of the property on Madison St., bounded by the railroad tracks on the north and cemetery drive on the south, will be at 7:30 p.m. Tuesday, May 10 in the council room of the municipal building. That land is now zoned agricultural, and Donald A. Cole, the applicant, would like it changed to two-family residential, so he may move a house to the lot.

A public hearing at that time will also be held on an ordinance to add sign setbacks and sign area requirements to the I-2 light industrial district and to the I-3 restricted industrial district.

St. Andrew's Reports Theft

A sterling silver chalice valued at \$400, a flagon (pitcher) worth \$600 and a \$3 bottle of communion wine were stolen over the weekend from St. Andrew's United Church of Christ in Dexter, the sheriff's department reported.

Method of theft was not immediately determined, but there were no signs of forcible entry into the church.

Arbor Day
April 21

Trees improve your lifestyle

MCCLEAR'S EVERGREEN NURSERY
11362 Trist Rd., Grwos Lake
(517) 522-5177

Simplicity

YOUR OLD TRACTOR IS FINALLY GOOD FOR SOMETHING.

Don't shoot. Trade.

Now, during Simplicity's Super Trade-In Days Sale.

Bring in your old tractor (or mower) and we'll give you a better one. The best value around: Simplicity. It's as simple as that.

GARD'N SAW ANNEX
CHELSEA HARDWARE

Super Trade-In Days

Jarman Shoe SALE!

01-4331
01-4332

SPECIAL!

URETHANE SLIP-ONS

REGULAR PRICE \$31⁹⁵

\$21⁹⁵ pr.

01-4142
01-4145

"COLLEGE"

LEATHER UPPER

REGULAR PRICE \$41⁹⁵

\$30⁹⁵ pr.

01-4815

"SIERRA"

LEATHER UPPER

REG. PRICE \$49.95

\$39⁹⁵ pr.

<p>STYLE 4242</p> <p>REG. \$43.95</p> <p>ONLY \$32⁹⁵</p>	<p>STYLE 4461</p> <p>REG. \$26.95</p> <p>ONLY \$18⁹⁵</p>	<p>STYLE 5325</p> <p>REG. \$38.95</p> <p>ONLY \$28⁹⁵</p>
<p>STYLE 4431</p> <p>STYLE 4432</p> <p>REG. \$39.95</p> <p>ONLY \$29⁹⁵</p>	<p>STYLE 4631</p> <p>STYLE 4632</p> <p>REG. \$39.95</p> <p>ONLY \$28⁹⁵</p>	<p>STYLE 4475</p> <p>STYLE 4467</p> <p>REG. \$34.95</p> <p>ONLY \$25⁹⁵</p>

STOCK CLEARANCE SALE

WHILE THEY LAST

ALL SALES FINAL - NO RAIN CHECKS

FOSTER'S MEN'S WEAR

SPORTS

Boys Track Team Swamps Lumen Christi In Frigid Weather

"It was C-O-L-D out there." That is how Chelsea track coach Pat Clarke described last Thursday's track meet at Jackson Lumen Christi which his Bulldog squad won overwhelmingly, 92-40, in its first dual outing of the spring.

Despite the cold, windy weather, there were some good times, heights and distances recorded on a day when competitors could not have been blamed for hesitating to take off their warm-up suits.

Junior Scott Cooper paced Chelsea with wins in three events. He won the long jump with a personal-best leap of 19'3", took first in the 400-meter run at :55.5, and came back to run a leg on the winning 1,600-meter relay team.

Also having a fine afternoon was junior Allen Cole, who filled in ably for all-state distance runner Mark Brosnan, out with illness. Cole won the 1,600-meter (about one mile) run with a time of 4:54.2 and the 3,200-meter (about two miles) in 10:33.

(Meters and yards and miles are going to cause confusion for this reporter and his readers all season long. A meter is 39.37 inches,

a yard 36 inches. A mile is 1,760 yards; 1,600 meters equal 1,750 yards. There are 91.4 yards in 100 meters. Some tracks that Chelsea will run on this spring are laid out in yards, some in meters. Comparing and evaluating times run for the differing distances requires doing some arithmetic. Keep your calculator handy.)

David Wojcicki was also a triple winner. He came home first in the 100-meter dash in :12.3, and ran legs on the winning 400-meter and 800-meter relay teams. To round out the day he placed third in the long jump.

Senior Matt McCallum returned to track action after a year's layoff by winning the 110-meter high hurdles in :16.2, a Lumen Christi track record, placing second in the 300-meter low hurdles, and anchoring the victorious 1,600-meter relay quartet.

Chelsea winners and placers by events:

110-meter high hurdles—McCallum first (:16.2), Mike Hintzen second, Mark Spayd third (a sweep).

100-meter dash—Wojcicki first, Scott Miller second, Dan Fenton third (a sweep).

300-meter low hurdles—Mike

Hintzen first, McCallum second, Spayd third (a sweep).

200-meter dash—Kevin Richardson first, Randy Krichbaum second, Miller third (a sweep).

400-meter dash—Cooper first, Kyle Kemmish third.

800-meter run—no Chelsea places.

1,600-meter run—Cole first.

3,200-meter run—Cole first, Jared Bradley third.

400-meter relay—Chelsea (Hintzen, Wojcicki, Richardson, Krichbaum).

800-meter relay—Chelsea (Wojcicki, Kemmish, Richardson, Krichbaum).

1,600-meter relay—Chelsea (Richardson, Cooper, Kemmish, McCallum).

Discus—Gar DeYoe first, Matt Lorenz third.

Shot put—DeYoe third.

Long jump—Cooper first, Wojcicki third.

High jump—Krichbaum second, Frank Waller third.

Pole vault—Eric Buckberry first, Dan Fenton second (tie).

Varsity Baseball Schedule

March 28—Brighton. (2) T 3:30

April 16—Pinckney. (2) H 11:00

April 20—Col. Central. (2) H 4:00

April 23—Fowlerville. (2) T 11:00

April 25—Saline. (2) T 4:30

April 27—Tecumseh. (2) H 4:30

April 29—Dexter. (2) T 4:30

May 2—Milan. (2) H 4:30

May 6—Lincoln. (2) H 4:30

May 7—County Tourney.

May 9—Western. (2) T 4:30

May 11—Saline. (2) H 4:30

May 13—Tecumseh. (2) T 4:30

May 14—County Tourney.

May 16—Dexter. (2) H 4:30

May 18—Milan. (2) T 4:30

May 23—Lincoln. (2) T 4:30

May 25—Western. (2) H 4:30

May 26—Howell. (2) T 4:00

May 28—Howell. (2) T 4:00

May 30—Howell. (2) T 4:00

May 31—Howell. (2) T 4:00

June 1—Howell. (2) T 4:00

June 2—Howell. (2) T 4:00

June 3—Howell. (2) T 4:00

June 4—Howell. (2) T 4:00

June 5—Howell. (2) T 4:00

June 6—Howell. (2) T 4:00

June 7—Howell. (2) T 4:00

June 8—Howell. (2) T 4:00

June 9—Howell. (2) T 4:00

June 10—Howell. (2) T 4:00

June 11—Howell. (2) T 4:00

June 12—Howell. (2) T 4:00

June 13—Howell. (2) T 4:00

June 14—Howell. (2) T 4:00

June 15—Howell. (2) T 4:00

June 16—Howell. (2) T 4:00

June 17—Howell. (2) T 4:00

June 18—Howell. (2) T 4:00

June 19—Howell. (2) T 4:00

June 20—Howell. (2) T 4:00

June 21—Howell. (2) T 4:00

June 22—Howell. (2) T 4:00

June 23—Howell. (2) T 4:00

June 24—Howell. (2) T 4:00

June 25—Howell. (2) T 4:00

June 26—Howell. (2) T 4:00

June 27—Howell. (2) T 4:00

June 28—Howell. (2) T 4:00

June 29—Howell. (2) T 4:00

June 30—Howell. (2) T 4:00

July 1—Howell. (2) T 4:00

July 2—Howell. (2) T 4:00

July 3—Howell. (2) T 4:00



THIS IS HOW YOU DO IT: Chelsea baseball coach Wayne Welton (left) gives some hitting tips to four senior members of his squad who turned out voluntarily for an optional practice session one cold, wet and windy afternoon last week. The players are (left to right)

Mike Niebauer, Doug Pagliarini, Matt Villemure and Rod Robeson. Four other squad members turned out, enough to provide some batting and fielding practice on a day better suited to almost anything other than baseball.

Bulldogs Will Try Again To Open Home Baseball Season

Chelsea's varsity baseball team will try again tomorrow to open its home schedule, against Brooklyn Columbia Central, after last Saturday's doubleheader with Pinckney was called off because of cold and wet conditions.

last Saturday's doubleheader with Pinckney was called off because of cold and wet conditions.

Girls Track Team Downs Fowlerville

Bulldog girls track team won the last five events for a convincing 78-45 win over Fowlerville April 16 to end their losing streak in style.

Bill Bainton, girls track coach, said he expected a much closer meet since several key team members weren't competing. But other Bulldogs had good early season times to take important seconds and thirds.

Sue Young's four firsts included a sweep of the 100 and 200

meters, the first sprint sweep by a Chelsea runner since Debbie Honbaum did it in 1978.

The freshmen, who comprise more than 50 percent of the team, ran well, said Bainton, with strong finishes by distance runners Pam Buckberry in the 1600 and Kim Collins in the 3200. Another freshman, Stephanie Roberts, ran a solid race to take second in the 800.

A list of events and places follows:

Shot put—Bree Meier, first, 23'11½"; Kay Bauer, second.

Discus—Kay Bauer, second.

High jump—Amy Wolfgang, third.

Long jump—Sue Young, first, 14'5"; Stephanie Grant, third.

100 hurdles—Kerry Henderson, second; Debby Tift, third.

100—Young, first, 14.1.

1600—Sandra Frame, first, 5:49.7; Wendy Wolfgang, second; Pam Buckberry, third.

400—Laura Damm, first, 1:04.4; Dawn Zaneb, third.

300 hurdles—Amy Wolfgang, first, 51.3; Tift, third.

800—W. Wolfgang, first, 2:41.8; Stephanie Roberts, second.

200—Young, first, 28.9; Damm, second.

3200—Frame, first, 12:27.4; Kim Collins, second; Mary Ann Richardson, third.

1600 relay—Young, A. Wolfgang, W. Wolfgang, Damm, first, 4:28.3.

April Weather Often Stops Sports Events

April showers bring May rescheduling for Bulldog sports teams.

Games are usually called by 2:30 p.m. the day of the match, said Ron Nemeth, school district athletic director. He tries to wait as long as he can before calling off a game, because rescheduling can be difficult. Sometimes a decision is made just before the visiting team would have to get on the bus.

Lightning will delay matches but not necessarily postpone or cancel them, he said. That is one of the few weather conditions which will stop a track meet.

Games played on fields such as softball and baseball will often be called sooner than a sport such as tennis, whose courts can dry quickly under the right conditions.

Although some professional sports teams have even used helicopters to help dry fields, in Chelsea it's up to the sun.

When in doubt, call the school after 2:30 p.m. the day of the match.

In 1869, the Colored National Labor Union became the first national black labor organization, according to "Labor Firsts in America," a publication of the U. S. Department of Labor.

Thinclads Romp Over Fowlerville

Chelsea High's track team won its second dual meet in three days last Saturday, defeating Fowlerville, 95-37, to run its season record to 2-0.

Senior Matt McCallum paced the Bulldogs by winning both hurdle events and anchoring the 1,600-meter relay team. His times in the hurdles were both personal career bests.

Junior Allen Cole again came through with a pair of wins in distance events, capturing the 800- and 1,600-meter runs.

Gar DeYoe, a junior, recorded a personal best with a heave of 129'9" to win the discus throw.

"We're improving, but we still have a very long way to go," Chelsea track coach Pat Clarke said. "The lopsided scores last week are deceiving. We aren't ready yet to handle the kind of competition we will face in the Southeastern Conference."

Clarke expressed concern about his ace distance runner, Mark Brosnan, who missed his second consecutive meet because of a severe strep throat infection which has responded slowly to treatment.

"Mark has lost 10 pounds, and is going to need time to regain his conditioning. If he can't come back soon, he may not be able to reach his peak by the time of the state meet," Clarke commented.

Chelsea placers by events:

110-meter high hurdles—Mc-

Callum first (:15.6), Mike Hintzen second.

100-meter dash—Dave Wojcicki second.

300-meter low hurdles—McCallum first (:41.6), Mark Spayd second.

200-meter dash—Kevin Richardson second, Randy Krichbaum third.

400-meter dash—Scott Cooper first (:54.6), Kyle Kemmish second.

800-meter run—Cole first (2:12.3), Steve Hunn second, Frank Waller third (a slam).

1,600-meter run—Cole first (4:47.8), Tim Bowdish second, Eric Green third (a slam).

3,200-meter run—Jared Bradley first (10:59.9), Green second, Tom Nemeth third (a slam).

400-meter relay—Hintzen, Wojcicki, Richardson, Krichbaum.

800-meter relay—Wojcicki, Kemmish, Richardson, Krichbaum.

1,600-meter relay—Richardson, Cooper, Kemmish, McCallum.

Discus—DeYoe first (129'9"), Waller third.

Shot put—Hintzen second, DeYoe third.

High jump—Waller second, Jason Pierson third.

Long jump—no Chelsea places.

Pole vault—Eric Buckerry first (11'6"), Dan Fenton second.

Girls Track Team Looks to Freshmen

Determination, a quality always found in top athletes, was present in all the ranks of the Bulldog girls track team at their first meet April 14, which they lost, 92-31, to Jackson Lumen Christi, said coach Bill Bainton.

At the end of the meet the stiff winds were making the runners very cold, he said, and many races finished into a strong headwind. Yet everyone continued pushing hard, with some second heat competitors having better times than first heat runners.

Chelsea had three firsts, four seconds and four thirds against a Lumen Christi team, which is expected to do quite well at the regionals. In some of the events such as long and high jump, to place one would have had to break the Chelsea school record.

Firsts went to Carol Warren, 400 meters, 1:05; Sue Young, 200, 28.9; and the 1600 relay of Laura

Damm, Amy Wolfgang, Wendy Wolfgang and Carol Warren, 4:38.

Bulldogs who took seconds were Sharon Glassford, shot put, 27 feet; Amy Wolfgang, 300 hurdles, 53.3; Wendy Wolfgang, 800, 2:41; and Sandra Frame, 3200, 12:27.4.

Thirds were taken by Kay Bauer, shot put, 25'1½"; Young, 100, 14.6; Damm, 400, 1:06.6; and Stephanie Roberts, 800, 2:48.0.

More than half the team are freshmen, and their performance will tell how well the team does this year.

Bainton said he was pleased three freshmen, Damm, Roberts and Amy Wolfgang, placed.

Their next meet is Thursday, April 21 against Tecumseh away. The Chelsea Relays will be held at 4:30 p.m. Friday, April 22 at Dexter.

"I back the family insurance I sell with good neighbor service." CALL ME.

JERRY ASHBY
102 E. Middle 475-8637

When you buy State Farm life, health, home or car insurance, I'll see to it that you get your money's worth in service.



Like a good neighbor, State Farm is there.

STATE FARM Insurance Companies Home Offices: Bloomington, Illinois

PALMER 

MICHIGAN'S OLDEST FORD DEALER

AFFORDABLE
PAYMENT PLAN
\$0 DOWN

\$115⁰⁰

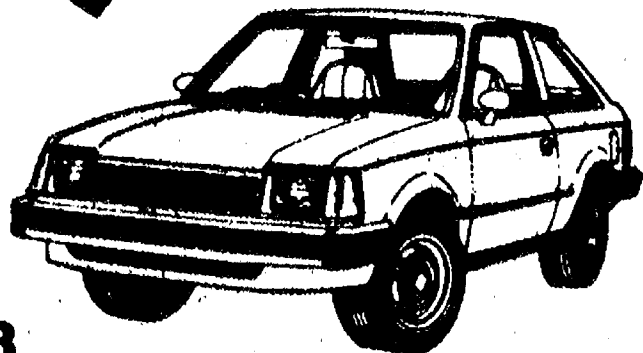

1983
ESCORT FRONT WHEEL DRIVE HATCHBACK

*Purchase Plan 48 Month Lease Total of payments \$5,580.40 with approved credit. Customer pays first month's payment and \$125.00 refundable security deposit on delivery.

PALMER 

OPEN: Mon., Tues., Thurs. 'til 9 p.m., Sat. 'til 1 p.m.

In Washtenaw County Since April 15th, 1912

CHELSEA 475-1301

"Get Ready for Spring"

CALL

KLINK EXCAVATING

for

TOP SOIL - GRAVEL - ASHALT

475-7631



KARATE

**CHELSEA
KARATE CLUB**

North Elementary School
McKinley Rd., Chelsea

SCHEDULE: Tuesday and Thursday, 7 to 9 p.m.
RATES: \$20 per month \$50 for 3 months
AGES: 7 and older

★ Improved Health
★ Self Discipline
★ Mental Discipline

A branch of
The Academy of Tae Kwon Do

220 S. Main, Ann Arbor

Inquire at: **994-0333**

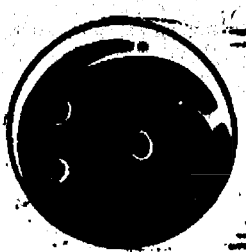

BOWLING

Afternoon Delights League

Standings as of April 11

W	L
Triple Dips	73 1/2
Alley Cats	72 1/2
Split Seconds	68
Pin Pals	66
The Bombers	66
Whiz Kids	66
Eternal Optimists	54 1/2
Determined	53 1/2

Games of 125 and over: D. Martell, 131; A. White, 139, 156, 129; D. Harsh, 134, 129; K. Greenleaf, 153, 133, 132; M. Hansen, 142, 135, 145; K. Bornhard, 149; A. Morgan, 153, 142; S. Navin-McKenzie, 137; J. Early, 143, 161; G. Hansen, 145; J. Cole, 125, 157; J. Tarolli, 127, 139; A. Holliday, 160, 151; S. Steele, 144, 146; I. Szczepiel, 138, E. Good, 134.

Series of 375 and over: A. White, 424; D. Harsh, 381; K. Greenleaf, 420; M. Hansen, 420; A. Morgan, 406; S. Navin-McKenzie, 382; J. Early, 425; G. Hansen, 387; J. Cole, 381; J. Tarolli, 380; A. Holliday, 423; S. Steele, 414.

Senior House League

Standings as of April 11

W	L
Frank Grohs Chevrolet	70
Kilbuck's Trucking	68
Roberts Precision	66
Washburn Engineering	65
Parts Peddler	64
K. of C.	60
Freeman Machine	58
McCall's Foods	51
Chelsea Big Boy	50
Thompson's Pizza	48
WFW No. 4076	48
Jenex	48
Steele's Heating	47
Bauer Builders	47
Bollinger Sanitation	45
Chelsea Lumber	41
Deansboro	36
P.C. Welding	30

600 series: J. Harok, 628.
525 series: D. Baku, 537; M. Portner, 553; N. Fahrner, 534; A. Clouse, 529; G. McNutt, 559; D. Bycraft, 538; J. Hughes, 580; R. Herjst, 528; D. Thompson, 533; J. Alexander, 530; M. Sweet, 547; G. Gallas, 554; S. Weir, 531.

210 games: J. Hughes, 214; J. Harok, 223, 244.

Wednesday Outlets

Standings as of April 13

W	L
Thompson's	78
Big Boy No. 1	76
Country Gals	73
Hooters	69
McDonald's	67
Jerry's Paint & Body Shop	67
Laura's Beauty Salon	65
Kaiser Excavating	62
Stuckey's	60 1/2
Diamond Glass	59 1/2
Big Boy No. 2	59
Arbor Vitae Chiropr. Center	54 1/2
Freeman Machine	54
Chelsea Lanes	51 1/2

Games of 150 and over: L. Holsie, 165; S. Winkle, 150; A. Lacey, 154, 162; L. Erickson, 168; G. Beeman, 153; B. Bauer, 160, 156; B. Paul, 153, 155; V. Wurster, 165; B. Daniell, 163, 167; R. Alexander, 157; L. Porter, 150; C. Brooks, 184; J. Cavender, 183; C. Risner, 162, 156; L. Alder, 151; B. J. Behnke, 177; M. Ritz, 161; S. Ritz, 151; J. Montgomery, 155; A. Anderson, 184; J. Cook, 155; C. Iverson, 152, 159.

Series of 450 and over: B. Bauer, 454; V. Wurster, 452; B. Daniell, 462; C. Brooks, 473.

Junior House League

Standings as of April 14

W	L
K. & E. Screw Products	73
Arbor Vitae	72
Chelsea Big Boy	65 1/2
Washburn Lanes	62 1/2
Apex Audio	61
Michigan Livestock Exchange	60
3-D Sales & Service	60
Smith's Service	59
Triffy Mix	57
Associated Drywall	56
Mark IV Lounge	54
D. D. DeBurring	53
Marz Plumbing	51
Chelsea Merchants	46
Chelsea Lanes	44
Washburn Engineering	43
Chelsea Lions Club	31

600 series: R. Widmayer, 619.
525 series: D. White, 555; D. Spicer, 564; G. Beeman, 549; N. Gibson, 559; J. Alexander, 526; P. Monroe, 573; P. Brauchamp, 520; M. Puertner, 529; B. Schenk, 574; T. Stafford, 571; L. Fahrner, 564; G. Seitz, 594; W. Ervin, 539; R. Stacey, 541; D. Warren, 564; J. Riddle, 535; E. Markiewicz, 548.

210 games or over: E. Markiewicz, 213; M. Bittle, 232; D. Warren, 211; G. Seitz, 214; M. Gibson, 216; B. Nylan, 210; D. White, 211; R. Widmayer, 211.

SERVING SANDWICHES

from 11:00 a.m. till 2:00 a.m. Mon. thru Sat.

BEER & WINE CARRY OUT FOOD CARRY OUT

Open Sunday 12:00 Noon Till 11 p.m.

MARK IV LOUNGE

1180 M-52 Phone 475-1951 Chelsea

SIGN UP NOW FOR SUMMER LEAGUES

Leagues Now Forming

MONDAY Men's League

TUESDAY Family League

WEDNESDAY Women's League

THURSDAY Mixed League

All Start at 7 p.m.

OPEN BOWLING HOURS

Sunday	11:30 a.m.-5:30 p.m.
Monday	12 noon-6 p.m., 9 p.m.-12 midnight
Tuesday	9 a.m.-6 p.m.
Wednesday	12 noon-6 p.m., 9 p.m.-12 midnight
Thursday	12 noon-6 p.m., 9 p.m.-2 a.m.
Friday	12 noon-6:30 p.m., 11:30 p.m.-1 a.m.
Saturday	9 a.m.-12 midnight

CHELSEA LANES, Inc.

1180 S. Main St. Ph. 475-8141

Chelsea Lanes Mixed League

Standings as of April 15

W	L
Rollin in Bowling	136
Touch of Class	136
MB Racine	134
Shaklee	134
Malloy Litho	127
7-10 Spills	126
Huron Creek Party Store	118
Ann Arbor Centerless	115
Howlett Hardware	115
Work-A-Holles	114
Speed-A-Print	112
Lundy Cadillac	111
Gale's Tool	105
Newlyweds	106
Chelsea Salspra	103
Oz	97
Village Hair Forum	97
Tnt	94

Women, 425 series and over: B. Behnke, 461; C. Miller, 452; T. Schutz, 497; D. Hawley, 434; D. Dunbar, 450; D. Gale, 490; M. Trickett, 427; T. Bell, 463.

Men, 475 series and over: R. Liebeck, 480; J. Richmond, 515; A. Stas, 538; A. Hawley, 526; A. Torrice, 407; T. Revitt, 481; J. Vogel, 478; R. Whiting, 511; W. Steinaway, 506.

Women, 150 games and over: B. Behnke, 162, 165; C. Miller, 198; L. Behnke, 156; T. Schutz, 161, 200; C. Trinkle, 153; D. Hawley, 153, 174; T. Bell, 187, 151; B. Revitt, 136; S. Whiting, 158; D. Dunbar, 152, 169; L. Bowen, 151; B. Harney, 152; D. Gale, 155, 179; M. Trickett, 174.

Men, 175 games and over: M. Schnaidt, 179; R. Liebeck, 191; D. Torrice, 175; C. Broderick, 185; J. Richmond, 179; A. Stas, 207, 285; A. Hawley, 190; J. Vogel, 176; R. Whiting, 211; G. Speer, 175; W. Steinaway, 179.

Super Six League

Final Standings, April 13

W	L
Bloopers	122
Chelsea Milling	122
Wonder Women	117
Timothy's	111
Five Alive	102
Yo Yo's	90

Games of 150 or over: D. Vasher, 206, 182, 187; D. Bards, 158; L. Clark, 156; P. Clark, 150, 155; R. Taylor, 178, 171, 175; M. Adams, 152; K. Greenleaf, 152; R. Hummel, 159, 167, 161; A. Elisele, 152, 168; P. Wurster, 157; V. McClear, 165; N. Kern, 177; D. Taylor, 182; P. Frinkle, 156; B. Basso, 160, 169; K. Clark, 154, 188; S. Sweet, 160, 155; L. Butler, 160; P. Bollinger, 163.

Series of 450 or over: D. Vasher, 569; D. Bards, 455; R. Taylor, 522; R. Hummel, 487; A. Elisele, 463; N. Kern, 454; P. Frinkle, 465; J. Sweet, 461.

Leisure Time League

Standings as of April 15

W	L
The Country H.R.	87 1/2
Misfit	76
Lucky Strikers	77 1/2
Pic-A-Dillies	74 1/2
4 of a Kind	69 1/2
Sweetrollers	69
Late Ones	66
Shud-O-Bens	63 1/2
Mamas & Papas	59
Kella & Co.	59
Lady Bugs	57 1/2
Split Ends	54

500 series: M. Kolander, 512; P. McVittie, 547; S. Friday, 509.

200 series: B. Griffin, 456; P. Williams, 437; M. Usher, 465; D. Keizer, 443; P. Muncer, 453; C. Collins, 406; G. Feldman, 407; J. Cooper, 464; D. Hawley, 478; B. Zenz, 436; B. Basso, 467; B. Robinson, 411; R. Torning, 410; E. Heller, 407; H. Ringe, 421; C. Williams, 461; D. Siegel, 407; W. Picklesimer, 417; P. Harok, 442; C. Hodgins, 442; B. Kles, 492; K. Haywood, 444; G. Wheaton, 469; M. R. Cook, 445; P. Kennedy, 470; L. Longe, 495; J. Wahl, 443; P. Whitesall, 433.

Games of 140 and over: B. Griffin, 140, 158, 160; J. Mantley, 153; C. Corson, 162; P. Williams, 158, 148; M. Usher, 148, 163, 154; D. Keizer, 161; P. Muncer, 151, 168; C. Collins, 157; G. Feldman, 171; J. Cooper, 158, 191; D. Hawley, 172, 169; M. Hanna, 151, 140; M. Kolander, 168, 154, 190; H. Lancaster, 153; B. Zenz, 163, 150; B. Basso, 148, 171; P. McVittie, 168, 197, 182; B. Robinson, 173; R. Horn, 161; E. Heller, 150, 143; H. Ringe, 150; C. Williams, 157, 180; W. Picklesimer, 145, 140; D. Siegel, 147; P. Harok, 157, 161; C. Hodgins, 141, 168; S. Friday, 217, 168, 179; B. Kles, 196, 189; K. Haywood, 156, 187; G. Wheaton, 181, 148, 140; M. R. Cook, 158, 150; B. Harms, 163; P. Kennedy, 164, 171; L. Longe, 177, 149, 169; J. Riemenschneider, 149; J. Wahl, 171; P. Whitesall, 157, 159.

Tri-City Mixed League

Standings as of April 15

W	L
3-D	147
Fitzsimmons	146
Chelsea Big Boy	144
Williams & Linsyval	138 1/2
Rod's Roofing	138
Joey's Auto Body	128
Real Ale	123
Back Door Party Store	118
Universal Car Wash No. 1	115
J & M Oil	107 1/2
Burnett & Westcott	107
Counterside Builders	107
Precision Fab	105
Gelman Science	104
Poxson & Fletcher	103
Universal Car Wash No. 2	96
Alpine Tree Service	89
Team No. 9	85

Women, 475 series: L. Longe, 546; V. Workman, 526; P. Josephson, 481; M. Biggs, 498; P. Green, 475; P. Harok, 492; K. Fletcher, 480.

Women, 175 games: J. Harms, 179; K. Fletcher, 182; P. Harok, 182; M. Biggs, 176; P. Green, 201; P. Josephson, 190; V. Workman, 200; T. Schulze, 180; L. Longe, 189, 179, 178.

Men, 500 series: J. Iwerla, 524; G. Gipson, 506; M. Gipson, 521; C. Myers, 529; F. Boyer, 517; L. Williams, 515; G. Biggs, 535; J. Shudley, 523; J. Harok, 544; D. Baku, 537.

Men, 200 games: J. Shudley, 202; F. Boyer, 210; S. Cavender, 223, 226.

Kahuna Mixed League

Standings as of April 10

W	L
South Landers	74
Blockbusters	72
Part-time Farmers	69
Kern's Funny Farmers	65
Our Gang	65
Me & Them Three	65
Ewes Gas	65
3 Rights & A Wrong	64
Power Acrylics and more	63
Ma Goo	59
Good Timers	54
Gise & Shiners	54
Leroy's Company	53
North Country Roughnecks	53
Paiding Stars	50
Town & Country	47
Rain Forests	46
Alloy Ope	44

Women, 150 and over games: M. Sweeney, 155; E. Heller, 168, 182; M. Bollinger, 150; D. Borders, 152, 157; P. Ferry, 150; G. Reed, 154; D. Steinaway, 150, 159, 161; K. Bauer, 157; S. McCalla, 153, 184; K. Bycraft, 174; L. Herrick, 179, 180; J. Nye, 185; M. Pouty, 172; D. Allen, 180, 172.

Men, 450 and over series: E. Heller, 485; D. Borders, 458; S. McCalla, 492; J. Baku, 454; R. Taylor, 465; D. Steinaway, 519.

Men, 500 and over series: T. Kern, 523; J. Boniers, 578; J. Bauer, 504; J. Fowler, 517; J. Herrick, 552; D. Allen, 513.

Super Six League

Final Standings, April 13

W	L
Bloopers	122
Chelsea Milling	122
Wonder Women	117
Timothy's	111
Five Alive	102
Yo Yo's	90

Games of 150 or over: D. Vasher, 206, 182, 187; D. Bards, 158; L. Clark, 156; P. Clark, 150, 155; R. Taylor, 178, 171, 175; M. Adams, 152; K. Greenleaf, 152; R. Hummel, 159, 167, 161; A. Elisele, 152, 168; P. Wurster, 157; V. McClear, 165; N. Kern, 177; D. Taylor, 182; P. Frinkle, 156; B. Basso, 160, 169; K. Clark, 154, 188; S. Sweet, 160, 155; L. Butler, 160; P. Bollinger, 163.

Series of 450 or over: D. Vasher, 569; D. Bards, 455; R. Taylor, 522; R. Hummel, 487; A. Elisele, 463; N. Kern, 454; P. Frinkle, 465; J. Sweet, 461.

Leisure Time League

Standings as of April 15

W	L
The Country H.R.	87 1/2
Misfit	76
Lucky Strikers	77 1/2
Pic-A-Dillies	74 1/2
4 of a Kind	69 1/2
Sweetrollers	69
Late Ones	66
Shud-O-Bens	63 1/2
Mamas & Papas	59
Kella & Co.	59
Lady Bugs	57 1/2
Split Ends	54

500 series: M. Kolander, 512; P. McVittie, 547; S. Friday, 509.

200 series: B. Griffin, 456; P. Williams, 437; M. Usher, 465; D. Keizer, 443; P. Muncer, 453; C. Collins, 406; G. Feldman, 407; J. Cooper, 464; D. Hawley, 478; B. Zenz, 436; B. Basso, 467; B. Robinson, 411; R. Torning, 410; E. Heller, 407; H. Ringe, 421; C. Williams, 461; D. Siegel, 407; W. Picklesimer, 417; P. Harok, 442; C. Hodgins, 442; B. Kles, 492; K. Haywood, 444; G. Wheaton, 469; M. R. Cook, 445; P. Kennedy, 470; L. Longe, 495; J. Wahl, 443; P. Whitesall, 433.

Games of 140 and over: B. Griffin, 140, 158, 160; J. Mantley, 153; C. Corson, 162; P. Williams, 158, 148; M. Usher, 148, 163, 154; D. Keizer, 161; P. Muncer, 151, 168; C. Collins, 157; G. Feldman, 171; J. Cooper, 158, 191; D. Hawley, 172, 169; M. Hanna, 151, 140; M. Kolander, 168, 154, 190; H. Lancaster, 153; B. Zenz, 163, 150; B. Basso, 148, 171; P. McVittie, 168, 197, 182; B. Robinson, 173; R. Horn, 161; E. Heller, 150, 143; H. Ringe, 150; C. Williams, 157, 180; W. Picklesimer, 145, 140; D. Siegel, 147; P. Harok, 157, 161; C. Hodgins, 141, 168; S. Friday, 217, 168, 179; B. Kles, 196, 189; K. Haywood, 156, 187; G. Wheaton, 181, 148, 140; M. R. Cook, 158, 150; B. Harms, 163; P. Kennedy, 164, 171; L. Longe, 177, 149, 169; J. Riemenschneider, 149; J. Wahl, 171; P. Whitesall, 157, 159.

Chelsea Suburban League

Standings as of April 13

W	L
Discount Tire	147
D. D. DeBurring	139
Jiffy Market	131 1/2
Edwards Jewelry	125
Chelsea Assoc. Builders	123
Chelsea Lanes	119 1/2
Dana P.T.O. Gals	117
Touch of Class	103 1/2
Fraser Realty	97
Grondick Tower Shell	96
Paist-Morrow	89

Games of 155 and over: R. McGibney, 176, 194; L. Cobb, 183; M. Usher, 168; G. Williamson, 172; M. Spaulding, 186; M. Roberts, 190; S. Cole, 156, 168; R. Calkins, 177; S. Jordan, 176; E. Schulz, 179, 184; S. Schulz, 215; G. Baczynski, 155; C. Smith, 159, 160; N. Prater, 160; S. Hafner, 205, 187; E. Clark, 187; M. Bollinger, 158; V. Workman, 176; J. Anderson, 163, 158; D. McCalla, 162, 172, 173; P. Fitzsimmons, 157; D. Marshall, 162, 163; T. Kern, 165; C. Thompson, 181, 180; J. Schulz, 178; P. Ferry, 171; C. Stoffer, 173; R. Musbach, 161; S. Nicola, 167; P. Harok, 190, 158, 156; D. Collins, 158; B. Loucks, 169, 184; S. Miller, 159; J. Kaiser, 157; M. Stafford, 158; R. Bush, 167.

465 series and over: R. McGibney, 507; G. Williamson, 474; S. Cole, 474; E. Schulz, 477; S. Schulz, 480; S. Hafner, 513; J. Andarise, 470; D. McCalla, 507; C. Thompson, 498; J. Schulz, 483; P. Harok, 504; B. Loucks, 474.

Nite Owl League

Standings as of April 11

W	L
Chelsea Lanes	164
Hansen's Sports No. 1	139
Springer Agency	121
Hansen's Sports No. 2	120
Chelsea Lions	115
Broderick Shell	105
Cardinal Seed	102
Jodon	98
Print Shop	96
Charles Trinkle & Sons	91
Diamond D	87

500 series: D. Hansen, 515; B. Pagliarini, 538; J. Elliott, 532; H. Thirkow, 520; D. Beaver, 554; R. Piche, 520; B. Whitley, 525; C. Gipson

Softball Invitational Tourney Will Feature Two State Champions

The first Chelsea Invitational Softball Tournament this weekend features two defending state champions, Chelsea, Class B, and Gabriel Richard, Class D.

It's going to be a "class tournament," said Ron Nemeth, school district athletic director. With such good teams, it may be the strongest tournament in the state.

Preliminary rounds begin at 3:30 p.m. Friday, April 22. Chelsea will play in a pool with Pinckney, East Lansing and South Haven, one of the top four Class B teams last season. Teams in the other pool are Howell, Bedford, Ann Arbor Pioneer and Gabriel Richard.

Preliminaries continue Saturday morning and early afternoon. At 3:30 p.m. Saturday, the teams with the second best records in their pools will play at Chelsea High school. Fourth place teams will play then at Beach Middle school.

At 5 p.m. the number one pool teams will play at Chelsea High school, and the number three teams will play at Beach.

Chelsea and Pinckney kick-off

Varsity Softball Schedule

April 22—Chelsea Tourney.	
April 23—Chelsea Tourney.	
April 25—Saline.....H	4:30
April 27—Tecumseh.....T	4:30
April 29—Dexter.....H	4:30
May 2—Milan.....T	4:30
May 6—Lincoln.....T	4:30
May 7—Dondro Tourney.	
May 8—Dondro Tourney.	
May 9—Western.....H	4:30
May 11—Saline.....T	4:30
May 13—Tecumseh.....H	4:30
May 16—Dexter.....T	4:30
May 18—Milan.....H	4:30
May 20—County Tourney.	
May 21—County Tourney.	
May 23—Lincoln.....H	4:30
May 25—Western.....T	4:30

the tournament at 3:30 p.m. Friday at the high school field. Pioneer and Gabriel Richard play at Beach at that time.

South Haven plays East Lansing at 5 p.m. at the high school, and Howell plays Bedford at Beach.

Gabriel Richard and Bedford then play at 9 a.m. Saturday at the high school, and Pinckney and South Lyon are at Beach.

Pioneer plays Howell at 10:30

a.m. at the high school, and Chelsea plays East Lansing at Beach.

Chelsea plays South Haven at 12:15 p.m. at the high school, and Gabriel Richard plays Howell at Beach.

The last preliminary games are East Lansing vs. Pinckney at 1:45 p.m. at the high school, and Pioneer vs. Bedford at Beach.

There is no admission charge for any of the games.

Athletes' Grade Average Higher

One would assume that all the time an athlete spends at practice, traveling to games and at games would be a real drain on his or her grade point average.

But that's not true in Chelsea. Bulldog athletes average a higher GPA than non-athletes—the cliché "bright jock" applies here.

The discipline needed in any sport probably helps the athlete mature earlier, said Ron Nemeth, Chelsea athletic director, who assembled the statistics for the Chelsea school board.

The student athlete has less time available for schoolwork after practice, so he really plans and organizes his day to get it all done.

Planning for something "you really want to do," said Nemeth, such as swimming, basketball or volleyball, is a lot easier than squeezing in a task one feels forced to do.

On an 11-point scale, the career GPA for Chelsea athletes now enrolled as of the end of fall term is 6.39, between C+ and B-. Career GPA for non-athletes is 5.49 and for all students 5.95, both between a C and C+.

Student athletes number 342 out of 803 students over-all. Fifty-nine percent of the athletes are in the top 10 percent of their classes, and 16 percent are in the bottom 10 percent of their classes.

Although the Milan athletic director assembled similar statistics, said Nemeth, they were broken down into each sport and again by sex—boy basketball players could be compared to girl basketball players.

Nemeth didn't do that, he says, because, "An athlete is an athlete—it doesn't matter whether it's a boy or girl or what sport they play."

His stats show another interesting trend. Grade point averages for athletes, non-

athletes, and students in general go up as the student gets older—again the maturity factor.

The goal of high school sports is to give students a chance to play, said Nemeth, so academic eligibility requirements are a compromise between not wanting an athlete to get so far behind he flunks out of school and setting standards so high the average student is discouraged from trying out for a team.

Academic ineligibility isn't much of a problem in Chelsea, he said. In the three years he has been athletic director, only two students became ineligible for a team.

Michigan High School Athletic Association requires a student-athlete to pass 15 credit hours of schoolwork. Chelsea's requirements say a student must pass three academic courses a term.

Seniors, who have completed most of their graduation requirements, have to watch that Chelsea requirement, and make sure they have enough academic classes in their schedule.

To be eligible for college sports governed by the National Collegiate Athletic Association, a student must have a high school career GPA of 2.0/4.0, a C average which is 5.0 on Chelsea's 11-point scale.

Chelsea doesn't have a tutoring program specifically for athletes, said Nemeth, but does have tutoring for any student in academic difficulty.

Pinckney Youth Completes School

Navy Equipment Operator Constructionman Recruit Mark G. French, son of Carroll L. and Francis W. French of Pinckney was graduated from Equipment Operators School.

'Kindness to Animals' Poster Contest Underway

In celebration of Be Kind to Animals Week, May 1-7, the Humane Society of Huron Valley is sponsoring a poster contest for Washtenaw county students in grades K-12. The contest will carry the theme "kindness to animals." Winners of the contest will have their posters displayed at the Ann Arbor Public Library during the month of May.

There are four divisions: I: K-2, II: 3-6, III: 7-9, IV: 10-12. Entries must be the personal and original work of the student. Illustration may be paintings, drawings, or mixed media. All entries must be at least 12"x18"

but no larger than 22"x28".

Entries will become the property of HSHV and must be mailed or brought to the shelter no later than April 27. The following information must accompany the entry: name, address, phone number, school name, grade and teacher of the entrant.

Entries will be judged by Humane Society staff and Be Kind to Animals Week chairperson, Margaret Towsley. Ribbons will be awarded for first through fourth prize in each division.

For additional information contact the education department: 662-5545.

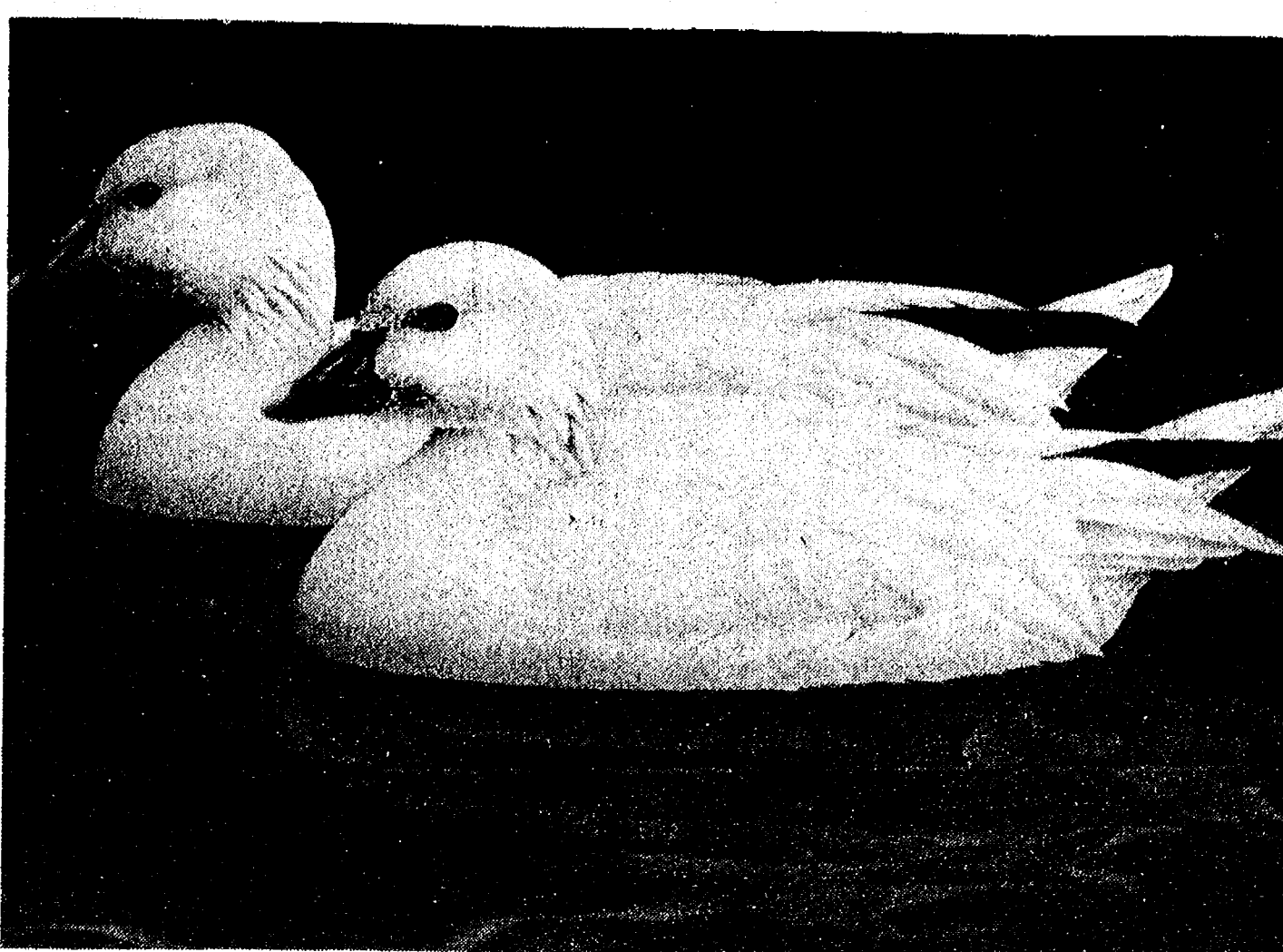

SNOW GEESSE ON THE WATER: This painting of a pair of snow geese resting on the water, done by wildlife artist Cathy McClung of Dexter

township, was judged third best in the annual Michigan waterfowl stamp contest held recently in Lansing.

Cathy McClung 3rd in State Waterfowl Stamp Contest

Artist Cathy McClung of Dexter took third place in the contest to design Michigan's 1983 waterfowl hunting stamp, with a painting of a pair of snow geese resting on the water.

Winner of the competition was Rod Lawrence of Kalkaska, who entered a painting of a pair of wood ducks. Second place went to Heiner Hertling of West Bloomfield for his depiction of a pair of goldeneye ducks.

Mrs. McClung, who lives at 6172 Webster Church Rd. in Webster township, said she was pleased to have her entry judged third among the 112 submitted.

Parent Education Series Enrollments Still Accepted

Seats are still available in the "Footsteps" parent education series sponsored by the Dexter Community Education sponsored Family Development Program.

The session is a program for parents of young children and will focus on identity, discipline, communication and teaching values. The class, taught by Jane Fink, will feature an excellent video tape program followed by a discussion and sharing of concerns.

The scheduled times are Monday, April 25, May 2 and 9 from 8 to 9:30 p.m. in room A-14 at Wylie Middle school, Dexter.

Registration is at the class and is \$8 for an individual or \$12 per couple.

Grass Lake Youth Participates in Navy Pacific Area Patrol

Navy Machinist's Mate 2nd Class Soren W. Anderson, son of William H. and Mavis M. Anderson of 226 Clark St., Grass Lake, recently took part in a three-month patrol while deployed to the Western Pacific.

He is a crewmember aboard the guided missile cruiser USS Jouett, homeported in San Diego, Calif.

During the patrol, the Jouett conducted numerous anti-air, anti-submarine and anti-surface ship warfare exercises.

Port visits were made to Singapore, Thailand, the Republic of the Philippines, and Hong Kong.

The Jouett is 547 feet long and carries a crew of 418. It is armed with guns, missiles and anti-submarine torpedoes and rockets.

Manchester Youth Promoted in Marines

Marine Cpl. Joseph D. Chapin, son of Robert H. and Cecile C. Chapin of Manchester, has been promoted to his present rank while serving with the Third Marine Aircraft Wing, Marine Corps Air Station, Yuma, Ariz.

BRANHAM'S WELDING

4229 E. Cedar Lake Rd.

Call

475-7639

Monday - Saturday, 8-6
Sunday, 10-2

— OR —

(517) 596-2995

(after hours)

Pick-up & Delivery

Chelsea Relays At Dexter

It's confusing all right, but field events for the eighth annual Chelsea Relays will begin at 4:30 p.m. Friday, April 22 at the Dexter High school track. Running events begin at 5 p.m.

This is the third time the Chelsea meet has been held at Dexter. Chelsea's track has deteriorated so much, it is unsafe for meets, and its lighting is inadequate for a night meet.

The meet, which features 15 teams this year, is becoming one of the more competitive small relays in the area, said Bill Bainton, Bulldog girls track coach. No team has won the meet more than once.

Meet format is all relays, with field event winners determined by best total distance.

The spotlight this year will be on the distance medley, said Bainton. State cross country champion, Kelly McKillen of Dexter, and her teammate, Lisa Goltman, will be paired against all-staters Jennifer Rioux and Kelly Champagne of Livonia Ladywood, who were second and third to McKillen at the cross-country championships.

Jackson Lumen Christi, which won the team cross country championship, and Hartland, which was runner-up, are both expected to field strong distance teams.

Chelsea's hopes in the distance races rest on cross country all-stater, Sandra Frame, sophomore Mary Ann Richardson, and freshmen Kim Collins, Stephanie Roberts and Pam Buckberry.

Conference powers, Saline and Milan, will have the top sprint teams, said Bainton. Milan returns long jumpers Pat Taylor and Lisa Breitenwischer, who set a meet record in that event last year. The long jump could also be one of Chelsea's stronger events with Sue Young and Sharon Glasford.

Other teams competing include Tecumseh, the defending champion, Airport, Erie-Mason, Hillsdale, Brooklyn Columbia-Central, Linden, Monroe St. Mary and New Boston Huron.

Construction Starts on New Party Store, Music Shop

Construction has begun on The Tower Mart convenience store and Keynote Music store building on N. Main St., appropriately just north of the Chelsea clock tower.

As of last week, the interior floor was being built up to raise it higher above the level of the parking lot. Warren Porath is the general contractor.

The convenience store, owned by Thomas and Joan Eisele of 770 Book, will be in the front of the store closest to Main St., with storage in part of the back. Entrances to both stores will come off the side parking lot.

Keynote Music, owned by Pat

and Jim Stirling, is currently a catalogue business for instrument sales operated in their Chelsea home.

With the move, the business will expand to feature string, woodwind and brass instruments, accessories, sheet music and a repair department to be run by Al Townsend, a trombonist, leader of the big band, The Ambassadors, and a former member of Gene Krupa's band.

Mrs. Stirling, a piano and cello instructor, will continue teaching—the store space will have two studios for teaching, with a flexible divider between

them, so it can become one studio.

The Stirlings plan to arrange the rest of the display space, said Mrs. Stirling, so they can accommodate larger evening classes such as beginning guitar, music appreciation or a class on how to read music.

Accessories they plan to carry include strings, shoulder pads, resin, cases, valve oil, woodwind reeds, music stands and metronomes. Along with sheet music, they will carry teaching and accompaniment records.

They also continue showing instruments in homes, and pick-up and delivery for instrument repair.

Not every village the size of Chelsea could accommodate a business such as theirs, but the school district's strong instrumental and choral program makes this area a good location for them. The business is also already established through catalogue sales.

Many towns much larger than Chelsea no longer have string programs, said Mrs. Stirling, and some have cut out band programs.

They have lived in Chelsea for 12 years, and the amount of musical activity and interest is amazing, she said, while she sanded a bridge for a cello she is adapting to fit a four-year-old.

The first strike in which women participated occurred in Pawtucket, R.I., in 1824, according to a publication of the U. S. Department of Labor, "Labor Firsts in America."

Mushroom Expert Will Speak at Nature Center

Dr. Alexander H. Smith, Michigan's and perhaps the world's foremost authority on wild mushrooms, will present a slide talk on spring mushrooms at 2 p.m. Saturday, April 23 at the Waterloo Nature Center. A \$2 fee will be charged for the program.

Dr. Smith is the original author of "The Mushroom Hunter's Field Guide," the best-selling and most authoritative popular guidebook to wild mushrooms ever published in the United States. His daughter, Nancy Smith Weber, is co-author of the most recent edition.

He is professor emeritus of mycology (the science of mushrooms and related fungi) at the University of Michigan and former curator of the U. of M.

Herbarium. He lives in Ann Arbor.

Of principal interest to spring mushroom hunters in Michigan are the several species of morels, which begin to fruit in late April and continue through mid-June. Most kinds of morels are edible and choice; a few are questionable and even dangerous. Some species of "false morels," which fruit at about the same times and places as the true ones, are definitely poisonous.

Dr. Smith will instruct on how to identify the various spring mushrooms. He will also examine any specimens brought in by persons attending the program, identify them and discuss their merits from an edibility standpoint.

STONE RIDGE TACK SHOP ANNUAL SPRING FESTIVAL SALE



2 DAYS ONLY - APRIL 23-24

ENTIRE INVENTORY - 20% OFF

Bridles & Selected Saddles - 25% off **Rubber Boots - 50% off**
All Blankets - 30% to 50% Off
Selected Items Up to 70% Off

9970 W. Liberty Rd.

From Jackson Rd., 2 miles south on Dancer Rd. to Liberty Rd., exit on Liberty Rd.

CASE Going Strong!

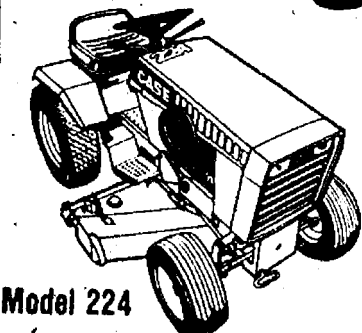

Model 224
Pick your power
8 to 18
horsepower

Case makes tough tractors. Case is HYDRIV® power. Case builds rugged attachments. Case keeps going strong season after season.

Mon.-Fri.
9 to 6
Sat., 9-2
case
**HURON VALLEY
GARDEN CENTER**
5024 Jackson Rd., Ann Arbor
Ph. 662-6714

LANDSCAPING

PLANTINGS - TERRACING - DECKS - SIDEWALKS - PATIOS
Free Estimates - Insured - Reference List

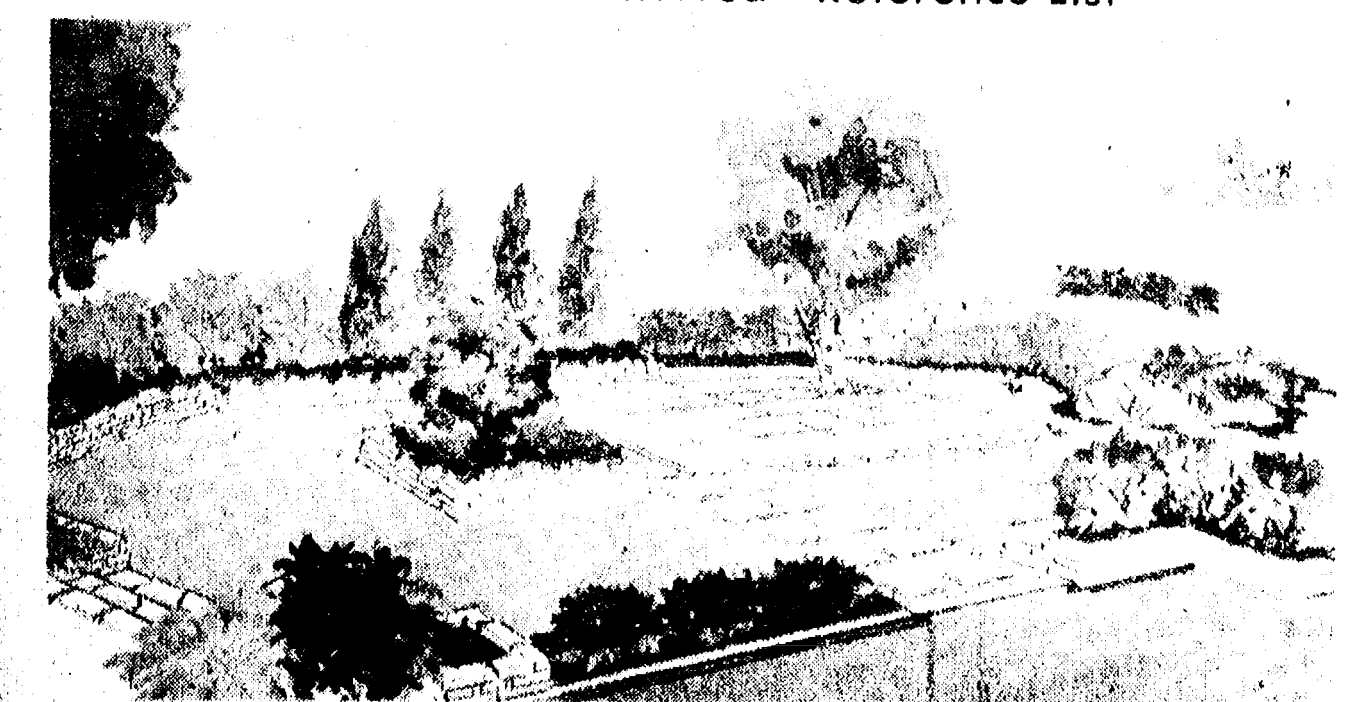

HASTINGS TREE FARM & NURSERY
Ph. 426-3985 and 475-3479

OUT IN THE OPEN

By BILL MULLENDORE



I greet the arrival of spring with joy. The annual reawakening of nature's cycle of life assures me that I have managed to make it through another winter and will, with some luck, enjoy living through the nine months of spring, summer and fall. When you get into your late 50's, that is a happy feeling. Winter is a time to survive; the rest of the year is a time to savor.

There is so much to do out in the open now that spring has come and warm weather, if not assuredly here yet, is certainly on the way.

There are hikes to be taken, birds and animals to be found and observed. There are fish to be sought, and now and then caught. There are flowers and shrubs and trees to watch as they bloom and leaf out. There are morels to be gathered. Those are the rites of spring for the out-in-the-open person.

Every spring I am both elated and disheartened by the numbers of wild things that I see dead along the roads. Elated because so many more creatures than one could think possible have managed to make it through the pinch period of winter. Disheartened because so many are sacrificed under the wheels of automobiles before they have had a chance to reproduce their kind.

During one 20-mile drive from Ann Arbor to Chelsea last week, I counted nine squashed cottontail rabbits, three raccoons, three skunks, two opossums, two fox squirrels, one gray squirrel, one woodchuck, one red-winged blackbird, one pigeon and four small birds that I couldn't identify without stopping—an appalling toll. All were fresh kills.

It is comforting, in a way, to know that there is such a surplus of wildlife out there that we can squander so many so needlessly and still have enough left to keep a reasonable abundance. What is disconcerting is the knowledge, based on 44 years of driving, that most of the slaughter is unnecessary and that some of it undoubtedly is downright deliberate.

Yes, there are times when you can't avoid hitting some creature that suddenly darts or flies into the path of your car. There are many more times when you can, with controlled braking or a gentle swerve that doesn't take you off the road and endanger yourself, your passengers or your vehicle.

If it comes down to a choice between hitting some wild thing and risking an accident—and every experienced driver recognizes that choice when it confronts him—there is only one decision to make: hit it and keep your car under control.

That goes for a deer or a rabbit or a turtle lumbering across the road.

Should you have to hit something, do the decent thing and stop to be sure it is dead. It almost always will be, but once in awhile it won't. If the bird or animal you have hit is obviously injured beyond hope of recovery, kill it as quickly and humanely as possible.

If your vehicle is typical, it has a tire iron stashed somewhere in the rear end. A sharp blow on the side of the head with a tire iron will kill anything that lives in Michigan (including humans, as has unfortunately been proven in a large number of murder cases). Bludgeoning some small animal to death is not a pleasant experience—as I can testify from having done it a couple of times—but is far to be preferred to letting the creature agonize.

Spring is the season of the year when wildlife is most on the move. The movement occurs primarily during the hours between dusk and dawn, because wild things generally do their resting during the day. The spring activity is impelled by two primal drives: hunger and sex. Animals and birds are looking almost frantically for winter leftovers and early spring green-ups.

Lima Township Board Proceedings

Regular Meeting
The Lima Township Board met April 4, 1983.

Present were Supervisor Bauer, Clerk Bareis, Treasurer Messman, Trustees Heller and Trinkle.

Approved minutes of March 7 and March 14 meetings.

Treasurer's report was received.

Zoning Inspector Eyster reported on zoning permits and violations.

Approved motion to go on record supporting the South Lima Rural Historic District.

Approved Application 47 & 48 for P.A. 116 for William Stoffer.

Approved motion to add \$1,000 to landfill line item per Chelsea Village Contract and approve the balance of the budget as was approved at the Annual Meeting.

Approved motion to pay the Chelsea Recreation Council \$600.00, the same as last year.

Approved having books audited annually to comply with state law.

A public meeting will be held to discuss the Palmer-Baldwin Drain on May 2, at 9:00 p.m. at the Lima Township Hall.

Approved payment of bills as presented.

Approved motion to adjourn.

Respectfully submitted,
Arlene R. Bareis, Clerk.

that might make a meal, and they are searching for mates. Their wanderings often take them across roads and their needs—especially the urge to reproduce—make them heedless of danger. A male cottontail rabbit that dashes across the road under the wheels of your car in pursuit of a female on the other side has more important things on his mind than dodging traffic.

During 44 years and more than two million miles of driving, I have inevitably hit a few living things, most fortunately not including another human being. I have managed to miss many more without getting into an accident. I drive slowly and cautiously at night in the springtime, and I keep glancing to the sides of the road, looking for shapes and reflected eyes which warn there is something live that might ignore my car's approach.

I'm lucky. I've never hit anything big like a deer, or a cow or sheep or pig that has gotten loose, or even a domestic dog. I also like to think that, as an out-in-the-open person, I have been extra careful and have saved some wild lives that would otherwise have gone to waste beneath my tires.

Dexter Township Board Proceedings

Regular Meeting
Date: Tuesday, April 5, 1983, 7:30 p.m.
Place: Dexter Township Hall.

Present: Arlene Howe, William Eisenbeiser, Julie Knight, Doug Smith, Jim Drolett.

Meeting called to order by the Supervisor, Arlene Howe. Agenda approved.

Moved by Knight, supported by Drolett, to approve the minutes of the March 15, 1983 meeting. Carried.

Moved by Drolett, supported by Smith, to approve the minutes of the April 26, 1983 meeting. Carried.

Petition delivered by John Tandy requesting the Township not to levy the 1% administration fee.

John Oros—Insurance coverage presentation.

Moved by Eisenbeiser, supported by Knight, to approve the 1983 budget in the amount of \$205,396. Carried.

Moved by Eisenbeiser, supported by Smith, to approve the 1983 contract with the Village of Chelsea for Landfill services for the year 4/1/83 to 4/1/84 in the amount of \$17,146 and authorizing the Supervisor and the Clerk to sign the contract. Carried.

Moved by Eisenbeiser, supported by Drolett, to request the lake management representatives to meet and propose objectives to be submitted to the Township Board for consideration. Carried.

Sheriff's Report received for January and February.

Comments by Marty Straub regarding the County Commissioners.

Moved by Smith, supported by Eisenbeiser, to table action on the Steven Keppler request of a \$500 refund until the trailer has been removed from the property. Carried.

Moved by Knight, supported by Smith, to adjourn the meeting. Carried.

Meeting adjourned.

Respectfully submitted,
William Eisenbeiser,
Dexter Township Clerk.

Area Students Post All A Records at MSU

Three Michigan State University students from this area received all A's for winter term.

They are Janet A. Walz, of 603 McKinley St., Chelsea, a senior in engineering sciences and former Chelsea High school student; Susan A. Schultz of 6412 Joy Rd., Dexter, a sophomore in accounting and former Dexter Community High school student; and John E. Heslip of 4898 W. Schaffer Rd., Pinckney.

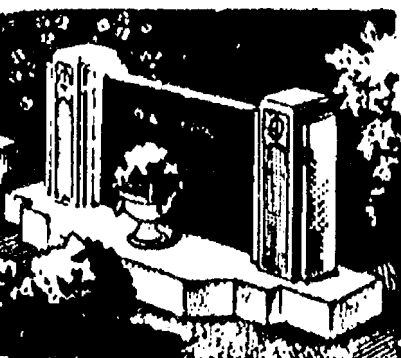

MAUSOLEUMS ★ MONUMENTS
BRONZE TABLETS ★ MARKERS

BECKER MEMORIALS
6033 Jackson Road
ANN ARBOR, MICHIGAN

Chelsea Village Council Proceedings

Regular Session. April 15, 1983
The meeting was called to order at 7:30 p.m. by President Merkel.

Present: President Merkel, Clerk Rosentreter and Administrator Weber.

Trustees Present: Chriswell, Keezer, Merkel, Radloff and Satterthwaite.

Trustees Absent: Riemen-schneider.

Others Present: Police Chief Aeillo, Superintendent of Electric and Water Department Hafner, Fire Chief Harker, Superintendent of Public Works Department Petch, Charles Ritter, Skip Wheeler, Donald Hafner, Al Feldman, Lloyd Nelson, John Popovich, Bill Mullendore, Tom Eder, Mike Ammann, Pete Long, Donald Cole and Ashok Singhal, representing the firm of Ayres, Lewis, Norris and May.

The minutes of the regular session of March 15, 1983 were read. Motion by Keezer, supported by Merkel, to approve the minutes as read. Roll call: Ayes all. Motion carried.

Clerk Rosentreter administered the Oath of Office to Herman Radloff, Jerry Satterthwaite and Richard Steele as Village Trustees for a term of two (2) years.

Clerk Rosentreter administered the Oath of Office to Paul Harker as Fire Chief.

Lyle Chriswell was presented a gift by President Merkel and thanked by Council for his service as Village Trustee for the past seven years.

A Public Hearing was held, pursuant to Section 5.2.13 of the Zoning Ordinance on the request of the Lions Club to place a banner across Main Street relevant to the Lion's "White Cane" Sale. There were no written or oral comments.

Motion by Keezer, supported by Radloff, to authorize the Lions Club to place a banner across M-52. Roll call: Ayes all. Motion carried.

Michael Ammann, Executive Director of the Washtenaw Development Council, related the existing and proposed activities of the Washtenaw Development Council and cordially extended an invitation to join in the promotion of industry in Washtenaw County.

Police Chief Aeillo submitted the Police Department Report for the month of March 1983.

Motion by Keezer, supported by Satterthwaite, to approve the Financial Report for the month of February 1983, as submitted by Treasurer Mary Harris. Roll call: Ayes all. Motion carried.

Motion by Satterthwaite, supported by Merkel, to accept the bid of Dunkel Brothers in the amount of \$1,690.00 for a new 7½ foot lawn mower. Roll call: Ayes all. Motion carried.

A discussion was held on relocating the village's existing fire sirens. No action was taken at this time.

Motion by Satterthwaite, supported by Radloff to deny the request of Tregets Tool & Engineering Company (Application for Zoning Amendment No. 82-02), as recommended by the Chelsea Planning Commission, to zone lands at 20076 Old US-12 Light Industrial District (I-2). Roll call: Ayes all. Motion carried.

Motion by Satterthwaite, supported by Keezer, to enter into a Lease Agreement with John and Gloria Mitchell, owners of land north of the McKune Memorial Library for the purpose of using said property for downtown off-street parking with compensation for said lease and maintenance of said property being from the Parking Meter Fund. Roll call: Ayes all. Motion carried.

RESOLUTION
In the Matter of Resolution Accepting the "Chelsea Michigan Facilities Plan"

WHEREAS, the Village of Chelsea, Michigan has received a Step 1 grant to prepare a 201 Facilities Plan; and,

WHEREAS, said Facilities Plan is believed to be in compliance with the provisions of the Federal Water Pollution Control Act Amendments of 1972 and the Clean Water Act of 1977; and,

WHEREAS, said Facilities

Plan will be submitted to the Michigan Department of Natural Resources; therefore,

BE IT RESOLVED, that the Village of Chelsea, Michigan hereby accepts the conclusions and recommendations of the "Chelsea Michigan Facilities Plan."

This Resolution shall be in full force and effect upon its passage by the Council of the Village of Chelsea, Michigan.

Motion by Steele, supported by Satterthwaite, to adopt the above resolution as read and to authorize a letter to be written to the Department of Natural Resources, Environmental Protection Agency and the President of the United States to give favorable and quick consideration so that 75% funding may be obtained. Roll call: Ayes all. Motion carried. Resolution adopted.

Motion by Radloff, supported by Steele, to elect Satterthwaite as Mayor Pro-Tem. Roll call: Ayes all. Motion carried.

RESOLUTION

RESOLVED, that Frederick A. Weber, Village Administrator for the Village of Chelsea, Michigan, be and is hereby authorized to sign for and in behalf of the Village of Chelsea, a Contractual Agreement between the Michigan Department of Public Health and the Village of Chelsea relevant to electrode method test equipment.

Motion by Keezer, supported by Merkel, to adopt the above resolution as read. Roll call: Ayes all. Motion carried. Resolution adopted.

Motion by Satterthwaite, supported by Radloff, to authorize President Merkel and Clerk Rosentreter to sign the Sanitary Landfill Agreements with the townships of Dexter, Lima, Lyndon and Sylvan. Roll call: Ayes all. Motion carried.

Motion by Merkel, supported by Radloff, to authorize Chief of Police Aeillo to handle all money for Police Clothing Allowances. Roll call: Ayes all. Motion carried.

Administrator Weber discussed the Palmer-Baldwin Drain assessment. No action was taken at this time.

Motion by Keezer, supported by Merkel, to forward to the Planning Commission a proposed amendment to the Zoning Ordinance establishing sign regulations and standards for Industrial I-3 Districts. Roll call: Ayes all. Motion carried.

Motion by Satterthwaite, supported by Radloff, to accept a proposal dated April 5, 1983 from Ayres, Lewis, Norris and May, Inc. in the amount of \$4,500.00 for planning and engineering services for an industrial park feasibility study. Roll call: Ayes all. Motion carried.

Mayor Exchange Day will be held on May 16, 1983 with Roosevelt Park.

Motion by Radloff, supported by Merkel, to authorize a purchase agreement offer of \$125,000.00 including \$5,000.00 earnest money deposit with Stuart Small for seventy (70) plus acres of land on Sibley Road, said purchase agreement shall be contingent upon favorable conclusions of an industrial park feasibility study. Roll call: Ayes—Keezer, Steele, Merkel, Satterthwaite and Radloff. Nays—None. Motion carried.

Motion by Keezer, supported by Merkel, to authorize payment of bills as submitted. Roll call: Ayes all. Motion carried.

Motion by Keezer, supported by Satterthwaite, to adjourn. Roll call: Ayes all. Motion carried. Meeting adjourned.

Evelyn Rosentreter,
Village Clerk

An estimated 2 million school children from 1st to 8th grades enrolled in the MS READaTHON in 1981. The national book reading program encourages youngsters to "read for the need of others."

It was originated and developed by the National Multiple Sclerosis Society in 1974. In 1981 650,000 books were read by youngsters who completed the program, according to Norman Cohn, volunteer chairman of the National Multiple Sclerosis Society.

LIMA TOWNSHIP RESIDENTS Re: PALMER-BALDWIN DRAIN

A public discussion with Drain Commissioner Jim Murray will be held at 9:00 p.m. on Monday, May 2 at the Lima Township Hall regarding the above proposed drain cleaning.

PLEASE BE PRESENT WITH YOUR CONCERNS.

LIMA TOWNSHIP
Arlene Bareis, Clerk

Amtrak Will Listen To Depot Proposals

Old railroad depots in Michigan were built more substantially and with more character than in other parts of the country, Edward Jenkins, Amtrak real estate representative, said. He had looked at the exterior of Chelsea's depot two weeks ago while passing through town.

Many depots in other states are not worth saving, he said, but Michigan Central built a lot of "neat looking" stations, with an attention to detail and materials which makes them distinctive.

Amtrak, the owner of the depot, is willing to give local community groups or developers financial advice about developing the Chelsea depot, said Jenkins, who could not get inside the depot the day he was here. Amtrak will also share what it has learned

from depot renovations in Ann Arbor, Albion, Battle Creek and Ypsilanti.

To submit a proposal for the Chelsea depot, write Don Pross, director of station development, or Jenkins at National Railroad Passenger Corp., 400 North Capital St. N.W., Washington, D.C. 20001.



KITCHEN REMODELING



★ We at Dutch Country are kitchen remodeling specialists.
★ Expert installation available.
★ Free design layout service.

★ Featuring: HAND CRAFTED AMISH CABINETS.
★ Custom Quality Cabinetry by Fieldstone.
★ Jenn-Air Appliances ★ Delta Faucets ★ Elkay & Kohler Sinks.

VISIT OUR SHOWROOM

DUTCH COUNTRY KITCHENS

146 E. Main 428-7292 Manchester

NOTICE OF PUBLIC HEARING ON PROPOSED AMENDMENT TO CHELSEA VILLAGE ZONING ORDINANCE

Notice is hereby given that the Chelsea Village Planning Commission will conduct a public hearing as the statute in such case provides for the amendment of the Chelsea Village Zoning Ordinance (Ordinance No. 79); that is:

An Ordinance to amend the Village of Chelsea Zoning Ordinance to provide sign setback requirements and permitted sign areas for the I-2 Light Industrial District and I-3 Restricted Industrial District of said Ordinance.

The aforesaid hearing will be held in the Council Room in the Chelsea Municipal Building on Tuesday, May 10, 1983, at 7:30 o'clock P.M. The proposed amendment is on file in the office of the Village administrator and may be examined prior to the date of the hearing.

CHELSEA VILLAGE PLANNING COMMISSION

PHIL HUME, CHAIRMAN

NOTICE OF PUBLIC HEARING ON PROPOSED AMENDMENT TO CHELSEA VILLAGE ZONING ORDINANCE

Notice is hereby given that the Chelsea Village Planning Commission will conduct a public hearing as the statute in such case provides for the amendment of the Chelsea Village Zoning Ordinance (Ordinance No. 79); that is, the zoning map which will provide that the area hereinafter described will be zoned "RS-3, Two-Family Residential District." The area to be affected is described as:

CV 11-35
Comm at NW cor of SW ¼ of NW ¼, thence South 180.21 feet in W line of sec for pl of beg, th N in W line of Sec to a point 1171.62 ft S of NW cor of sec, th E 170 ft, th S to sly line of State Hwy Dept Land, th sly to pl of beg, being part of NW ¼ of ¼, Sec 7, T2S-R4E, and also described as: All that part of the west 170 feet of the northwest quarter of Section Seven (7), Town Two (2) South, Range Four (4) East, Washtenaw County, Michigan, which lies south of the Michigan Central Railroad right-of-way and northwesterly of a line 25 feet southeasterly of, measured at right angles and parallel to the following described line: Commencing at a point 162 feet east of the northwest corner of the southwest quarter of the northwest quarter and running south 37° 45' west 66.8 feet to a point of curve; thence on a 12° curve to the right 163.2 feet to the west line of said quarter section. Subject to easement in favor of Village of Chelsea over the east 15 feet, as recorded in Liber 1087, Page 432.

(This property is located on the east side of Madison Street, north of the "Cemetery Drive" and south of the Conrail RR R/W.)

The aforesaid hearing will be held in the Council Room in the Chelsea Municipal Building on Tuesday, May 10, 1983, at 7:30 o'clock P.M. The application for rezoning as filed by Donald A. Cole, is on file in the office of the Village Administrator and may be examined prior to the date of the hearing.

CHELSEA VILLAGE PLANNING COMMISSION

PHIL HUME, CHAIRMAN

SPRING AND SUMMER DENTAL HOURS ANNOUNCED

Dr. Wehr at the Territorial Dental Clinic is pleased to announce expanded hours on Saturdays and evenings. The hours will be Monday thru Wednesday 8 A.M.-9 P.M., Thursday and Friday 8 A.M.-5 P.M. and Saturday 9 A.M.-4 P.M. To assist those who cannot take the time during weekday hours, a special new patient day has been set aside on Saturday, April 23rd. Appointments will be scheduled to include examination, x-rays as necessary, cleaning and consultations.

For appointments call: 426-4635

FOR PROFIT

See us for feed needs!

Feed Formulas Tested, Proved To Get Results

Extra proteins, vitamins and minerals in proper balance, scientifically blended, make our feeds real profit producers for you.

Farmers' Supply Co.
Phone 475-1777

Ads
Taken
Until
10 a.m.
Monday

PUT IT IN THE WANT ADS FOR RESULTS

Just
Phone
475-1371

Automotive

Palmer Motors

Since April
1912
Buy With
Confidence

1974 CHEV C10 Pick-up
Rusty but TASTY
1975 DODGE DART 2-door
Super Transportation
1980 CHEVETTE 4-door
Low, low price
1980 PINTO 2-door
Good fuel economy
1977 CHEVELLE MALIBU
Only 35,000 miles

Michigan's Oldest Ford Dealer

1977 MONTE CARLO 2-door
Local One Owner
1978 E250 CARGO VAN
Good Work Van
1978 E250 SUPER VAN
Red & ready
1978 COUGAR XR7
Full Power
1979 FAIRMONT Wagon
6-cyl. with air
1980 FAIRMONT Wagon
Real gas miser.

BUY...SELL... BROKER...

1979 LTD LANDAU 4-dr.
Locally owned.
1979 IMPALA 2 dr.
Super Sharp
1977 CHEV C-10 4x4
Well below avg. miles
1982 CHEVETTE 2-door
Hatchback, 7,000 miles
1979 CUTLASS SUPREME 2-door
One owner, low miles

We Buy Used Cars & Trucks

1983 RANGER Pick-up
Amer. made compact
1980 CUTLASS BROUGHAM
Sharp one-owner
1982 CHEV 510 Pick-up
One owner, sharp
1979 FORD Club Wagon
8 pass., with air
1981 FORD F-150 Pick-up
Auto, with 20,000 miles
1981 GRANADA 2-door
2-tone with air.

Palmer Motors

We Value Our
Reputation

70 Years Proves it!

Display Lot Open
Mon. & Thurs. 8:30
Tues., Wed., Fri. 5:30
Saturday 12:30

CHELSEA
475-1800 475-3650
441f

BODY SHOP

COMPLETE FULL TIME
Estimates Available

PALMER FORD

222 S. Main 475-1301
421f
1979 MERCURY Monarch 2-dr., 6-cyl.,
auto., p.b., p.s., cond., vinyl
roof, new Firestone radial tires, no
rust, mint condition, 40,000 actual
miles, \$3,500 or best offer. Ph. 428-9266.

Classified Ad Order Blank

Mail Your Copy to The Chelsea Standard

P. O. Box 340, Chelsea, Mich. 48118

Name _____

Address _____

City _____

Ad is to appear week of _____ number of weeks

in The Chelsea Standard \$ _____

and or _____

The Dexter Leader \$ _____ Charge Ad

Total Enclosed \$ _____

Please run ad under the

following Classification

(Please type your ad copy to avoid errors)

Ad Rates: 10 words or less-\$1.00 (paid in advance). Over
10 words, 7¢ per word.

Complete group of figures for phone number and address each count
as 1 word, each abbreviation counts as 1 word. You don't save
money by abbreviating and you make your ad harder to read

The Chelsea Standard
Phone (313) 475-1371

Automotive

NATIONAL AUTOFINDERS of Washtenaw Co. BRINGING BUYERS AND SELLERS TOGETHER

1979 FAIRMONT 4-dr. Locally owned
Roomy & comfortable.
1978 CADILLAC DeVille 4-door
All the right equipment.
1978 BLAZER locally owned
With air.
1982 PONTIAC J-2000
Sporty auto with 12,000 miles
1981 AUDI 4,000 SxS, 18,000 miles
Priced for quick sale.
1982 CUTLASS CIERA 4-door
Save thousands vs. new.

LIST YOUR CAR OR
TRUCK WITH US

NATIONAL AUTOFINDERS

OF WASHTENAW CO.
Licensed Brokers

1445 S. Main Chelsea
475-3650 475-1800
44

Grohs Chevy

7120 Dexter-Ann Arbor Rd.

1982 CAPRICE 4-DOOR, demo,
loaded.

1981 FORD Escort, 2-dr.

1980 CHEVETTE 4-door, 4 speed

1980 MALIBU 4-dr.

V-6 automatic

1980 SUNBIRD, 4 speed

1980 FIESTA 2-door

1980 DODGE D-50 Pickup,
cap, air, automatic

1979 MONTE CARLO

1979 MONZA Coupe, sunroof

1979 CHEVY 1/2 ton 4x4

1978 CAPRICE 4-door

1978 CAPRICE LANDAU Coupe,
loaded!

1978 CHRYSLER LeBaron wagon

1978 TRANS AM with 1-top

1978 FORD COURIER Pickup

1978 VOLARE Station Wagon

1978 CHEVY Impala 4-door

1978 NOVA 2-door

1978 LUV Pickup with cap

1977 OLDS Cutlass Wagon

1977 Maverick 4-door, six

1976 CHEVETTE 2-door, 4-speed.

1976 CHRYSLER Cordoba

1972 BLAZER 4x4

Ask for
Fred Klink
or Jeff Grohs

DEXTER-426-4677

Open daily til 6 PM

Mon. & Wed. til 8 PM

Saturdays 9-1 PM

Motorcycles 1a

CYCLE INSURANCE — Best rates
anywhere. Paul White Agency,
Days 994-3388. Evenings until 9,
426-4408.

1977 KAWASAKI 1000, 3,000 miles,
stock, custom seat, sharp, \$2,000
or best offer. Must sell. Call (517)
851-7814 after 4 p.m.

Farm & Garden 2

VERNAL ALFALFA — and field seed
of all kinds. Premium June clover;
Premium Mammoth clover. All
domestic and 60-pound bushels.
Cole's Elevator, Gregory, 498-2735.

MICHIGAN CERTIFIED SEED — 3
varieties of soy bean seed,
Hodgson 78, Corsey 79, and Nebsoy.
\$9.00 per bushel. Brabec Farms, Brit-
ton, MI 49229, (517) 451-4010 or (517)
423-5663. Price subject to change
without notice.

Farm & Garden

BLACK DIRT AND PEAT — Tested
and proven excellent for lawns,
gardens, flower beds; 6 yards
delivered, \$40. Guaranteed satisfac-
tion. Ph. 428-7784.

GARDENS PLOWED — And lawns
mowed, any size. Call 428-8896.

HAY — \$1.50 per bale, (517)
851-7582, 7 miles north of Chelsea.

BANK RUN GRAVEL, excellent, \$25
for 5-yd. load, delivered, Chelsea
area, 475-1080.

GARDENS ROTOTILLED — Ph. 475-
2548.

WANTED—Bantam or small-type
chickens. Ph. 475-8143.

JOHN DEERE 12 h.p. garden tractor,
with 42" mower, snow blade, rear
sleeve hitch, plow, cultivator, set of
discs, chains, weights. Used 2
seasons. \$3000. Ph. 475-2310.

46

46

46

46

46

46

46

46

46

46

46

46

46

46

46

46

46

46

46

46

46

46

46

46

46

46

46

46

46

46

46

46

46

46

46

46

46

46

46

46

46

46

46

46

46

46

46

46

46

46

46

46

46

46

46

46

46

46

46

46

46

46

46

46

46

46

46

46

46

46

46

46

46

46

46

46

46

CLASSIFIED

RATES

Ad Rates:

10 words or less \$1.00

when payment accompanies order

7¢ per word over 10

Card of Thanks & Memoriams

50 words \$2.50

when payment accompanies order

7¢ per word over 50

Add \$1.00 per insertion

if changed.

\$1.00 charge for tear-

sheets and duplicate in-

voice on any ad under

\$5.00

Deadline for ads in

classified section is noon

Saturday. Copy received

between noon Saturday

and 10 a.m. Monday may

appear under a separate

heading on another page.

Any change or cancella-

tion in advertising made

after noon Saturday may

not appear in that week's

issue.

All advertisers should check their

ad the first week. The Standard

cannot accept responsibility for

errors on ads received by

telephone but will make every

effort to make them appear cor-
rectly. Refunds may be made only

when erroneous ad is cancelled

after the first week that it ap-
pears.

Auction 4a

Having sold our farm, we will sell the
following at public auction at 6379
Chelsea-Manchester Road, Man-
chester, Michigan. Take M-52, four
miles south of I-94.

Saturday, April 23

at 11:00 a.m.

Wine press with crusher (excellent
condition, 2 iron beds, 10 antique
duck decoys, oak swivel chair, paint-
ing couch, antique skates, pots,
pans, milk dishes, apple peeler,
stillards, antique flail, cream cans,
milk cans, harness mending vice,
ADZ, hand forged tools, new sleigh
and bunk runners, old drill bits, an-
tique tools in trunk, coffee mill, Model
T-lite, army saddle. (Many more
house items in attic) Copper boiler,
krait cutter, lanterns, ox yoke.

Allis Chalmers 200 diesel tractor, cab,
heater, tires (excellent condition),
62" 1" Oliver hay baler, Oliver
hay conditioner, 3-pt. New Holland
sickle bar mower, 1957 Dodge truck
Omaha rock and hoist, five bar New
Holland hay rake, Wetmore portable
grinder mixer, 6'-40" Cardinal feeder
auger, 200-gal. spray tank and
trailer, 8 ton Case wagon with rack
and grain slider, 10 ton hay wagon, 8
ton hyd. pump wagon with sides, 25'
auger with motor and carriage, lime
drill, 3-pt. Log tongs, 11" Brillion
cutting pack, 12' drag, 14' Massey
Ferguson wheel disc, 3-pt. post hole
digger, 16' Brillion hyd. drag with
folding wings and levers, utility
trailer, sheep or hog loading chute
on steel wheels, 300 bales rough
hay, 1974 Chrysler New Yorker
Brough four door, runs good.

A-frame, 2-7'x9' garage doors, Miller
arc welder, grinder, jacks, lots of
shop tools, chisels, fanning mill,
nuts, bolts, pipe dies, cross cut saws,
tires, pump jack, wagon tongue,
18.4x34 tractor tires, 15.5x38 duals, 8
snap-on dual clamps, 16.9x34 tractor
tires, 100' black and tackle, 34'
spacer bands.

GE refrigerator, 2 oak doors, 2
pickup tool boxes, natural gas fur-
nace, 70 Evinrude snowmobile, Surge
vac pump, metal desk and chair,
Oliva 64 grain drill, western saddle.

Many more items not listed!!

Owner:

Douglas Kennedy

Braun & Helmer Auction Service

Lloyd R. Braun, Ann Arbor

313/665-9646

Jerry L. Helmer, Saline

313/994-6309

Garage Sale 4b

HILLTOP, INC.

TRADING POST &
SECOND-HAND STORE.

8316 Werkner Rd., Ph. 475-2573

Hours:

MONDAY THRU SUNDAY

10 a.m. to 5 p.m.

Now accepting good, clean

consignments and will buy leftovers

from garage and yard sales.

MOVING SALE — April 23-24, 10 to 4
18027 Old US-12. Clothing, furni-
ture, baby items and more.

GARAGE SALE — Sat. and Sun.,
April 23-24, 9 to 4. Kitchen cabinet
doors, chair, 2 double sinks, motor-
cycle, dishes, toys, much more,
18225 Cavanaugh Lake Rd. (just west
of Pierce).

GARAGE SALE — Fri., April 22,
10 to 5. Sat., April 23, 10 to 3.
Housewares, clothing, car parts for
'73 Dart, 41 Buellnut, Lanewood.

111f

46

46

46

46

46

46

46

46

LITTLE WANT ADS! BIG PLUSES FOR BIG RESULTS!

Washtenaw County's Busy Marketplace . . . Quick, Economical Results . . . Give 'em a try!

Situation Wanted 8a

HANDYMAN: most anything — plumbing, carpentry, hauling trash. 475-7463. x47-5
NEED HELP with yard and miscellaneous work? Young man interested in helping you out around the homestead. Three years experience, with references and farm background. Dexter-Chelsea Manchester area. 475-1155. x47-2

abysitter 9

BABYSITTING by mother of one-year-old. Full or part time, any age. Call Karen 475-3329. Reasonable. 48-3
BABYSITTER NEEDED in my home, own transportation. Ph. 475-3249. 46

Wanted 10

WANTED — Old cedar telephone poles, 10' plus in diameter for fence. 475-7114. x46

Wanted to Rent 10a

MARRIED COUPLE with 7-year-old daughter looking to rent 2 or 3 bedroom home on a lake for year-around residence. Excellent references. Can move immediately. 1-287-4311 collect. x44ff
ROOMMATE WANTED to share large house in Chelsea. Call Steve Worden at 475-8220 before 3 p.m., 769-8444 after 5. x46

For Rent 11

ROOMS by day, week or month. Excellent for the single man or retiree. Sylvan Hotel, Chelsea, Ph. 475-2911. x31ff
FOR RENT — Fair Service Center for meetings, parties, wedding receptions, etc. Weekdays or weekends. Contact John Wellnitz, phone 475-1518. x31ff
CAR RENTAL by the day, week-end, week or month. Full insurance coverage, low rates. Call Le Christwell at Palmer Motor Sales. 475-1301. 25ff
FOR RENT — Office or commercial space, 920 sq. ft., ready in about 4 weeks. Will customize. Main St., second floor in Chelsea. Front and rear entries. Ample parking. Call Jack Merkel, 475-8621. 12ff
AMERICAN LEGION HALL Rental \$100-\$175. Ph. Tom Franklin, 475-2280 or 475-9949, evenings and week-ends. 44ff
4-BEDROOM HOUSE With fireplace and family room. \$350 monthly. 428-7573. x33ff
\$120 OFF first month rent, newly redecorated. Call Owens Barber Shop. (517) 851-8516. Stockbridge. 43ff
YEAR AROUND LAKEFRONT, 3-4 bedrooms, furnished, near Chelsea. \$400/mo. beginning September. 665-0636. 44ff
1-BEDROOM APT. for one person \$225. Ph. 475-9840. 47-2
1-BEDROOM APT. — \$275 includes all utilities. Ph. 475-9840. 47-2
FREE RENT — 4 room cottage in exchange for carpentry work on same. Reply Box AP-12, in care of the Chelsea Standard. 46-2
OLDER DUPLEX — 1-bedroom unit, with garage. Available immediately. 475-8260. x46-2
3-ROOM APARTMENT Downtown Chelsea. Stove and refrigerator furnished. \$235 per month. References and no pets. Call Helen Lancaster, 475-9193 days, 475-1198 evenings. x44ff
1 BEDROOM APT., upstairs, private entrance. Furniture available. Rent includes utilities. Ideal for newlyweds. Available May 1, 475-1828. 47-2
3-ROOM APARTMENT Carpeted, kitchen furnished. Available May 1, 475-2062. 46
FOR RENT — Now taking applications for the Brookview Apartments in Stockbridge. Two-bedroom units, fully carpeted, \$25 off first month's rent. An equal opportunity housing. (517) 851-8107. 47-2
WEST SIDE OF ANN ARBOR — 500 square feet, studio, study, workshop or whatever, attached greenhouse, wood heated, private, quiet. \$135. 475-7714 before 8 or after 3:30. x46

FINALLY

a vacancy at School House Apartments, Chelsea's finest two-bedroom apts. Please call 665-0616. x46ff

Misc. Notices 12

INTRODUCTIONS, Ann Arbor's personal ads magazine. For a free copy, write Dept. DC, Box 1749, Ann Arbor 48106. 47-2

Bus. Services 13

General

KIRBY SALES & SERVICE available in Chelsea. Ph. 475-2515. 3ff

Norma Jean Smith

Sewing - Alterations - Slipcovers
 Ph. (313) 475-8984 21ff

PIANO TUNING and repair. Qualified technician. Call Ron Harris, 475-7134. x22ff

WORD PROCESSING

COMPUTERIZED and error-free typing. Ideal for resumes, cover letters and term papers. 475-2054. x48-8

WILLIE'S SMALL ENGINE REPAIR

Lawnmowers Repaired
 Reasonable Labor Rates
 475-7857 x44ff

Bus. Services 13

Carpentry/Construction

BRICK MASON — Brick and block work. Fireplaces, chimney repair. Tuck pointing and stone work. Dennis Garen, Ph. 475-2584. 48ff

D. R. ANDARIESE

Building & Remodeling

ROUGH & TRIM SERVICE
 KITCHENS REMODELED
 BASEMENTS FINISHED
 GARAGES
 ADDITIONS
 ALSO
 CUSTOM CABINETWORK
 AND WOOD TURNING
 FREE ESTIMATES
 Quality Work at Reasonable Rates
 498-2297 or 475-8389 42ff

J. R. CARRUTHERS

LICENSED
 RESIDENTIAL BUILDER
 CUSTOM HOMES
 ADDITIONS, FIREPLACES
 PATIOS
 ROOFING SIDING REPAIRS
 475-7234
 CHELSEA 30ff

Norval R. Menge Builder

CUSTOM BUILT HOMES
 ADDITIONS,
 REMODELING
 GARAGES AND POLE BARN
 We also do
 LIGHT HAULING
 BACKHOE WORK
 GENERAL REPAIRS
 all our work fully guaranteed
 CALL FOR FREE ESTIMATES
 475-1005 44ff

R. L. BAUER Builders

LICENSED and INSURED
 Custom Building
 Houses, Cottages, etc.
 Pole Barns, Siding, etc.
 Roofing - Siding
 Concrete Work
 FREE ESTIMATES
 Call 475-1218 3ff

RON MONTANGE CONSTRUCTION

Full carpentry services
 (rough and finish)
 Additions, remodeling and repairs
 Replacement Windows
 Concrete
 Roofing and siding
 Cabinets and Formica work
 Excavating and trenching
 QUALITY WORKMANSHIP
 FREE ESTIMATES
 475-1080
 LICENSED 19ff

ROOFING, SIDING, remodeling, cement, Jim Hughes, 475-2079 or 475-2582. x47-9

Broughton Modernization Co.

Aluminum or Vinyl
 Insulation
 Replacement Windows
 Storm Windows & doors
 Custom Trim
 Gutters & Spouts
 Free Estimates
 475-1626 4-18

Dalton & Hastings

Licensed Builders
 Custom-Built Homes
 Additions - Garages
 Roofing - Siding
 Pole Barns
 QUALITY WORK
 FULLY GUARANTEED
 FREE ESTIMATES
 PH. 475-9394

VIRGIL CLARK CONSTRUCTION

New Construction - Remodeling
 Additions - Cement Work - Porches
 Pole Barns - Garages - Decks
 Electrical - Plumbing
 INSURED - FREE ESTIMATES
 Ph. 475-2191
 or 428-7083 x44ff

Bus. Services 13

Excavating

WILKERSON MASONRY — Commercial - Residential. Brick - Block - Fireplaces - Repairs - Stone and Concrete Work. 475-2333. x18-26
BLOCKS, BRICKS and fireplaces, cement work. Licensed and insured. (517) 789-6933. x48-4

Excavating

SAND GRAVEL

KLINK EXCAVATING

Bulldozer — Backhoe
 Road Work — Basements
 Trucking — Crane Work
 Top Soil — Demolition
 Drainfield — Septic Tank
 Trenching, 5' up
 Industrial, Residential, Commercial
 CALL 475-7631 13ff

LITTLE WACK EXCAVATING

Basement — Drainfields
 Bulldozing — Digging
 Snow Removal — Tree Removal
 LICENSED AND INSURED

Paul Wackenhut

Ph. 428-8025 52ff
Landscaping/Outdoor Maint.

SNOW PLOWING

Lawn Maintenance
 Building Maintenance
 Small Landscaping
 RICHARD SMITH
 475-8984 after 5 p.m. 10ff

R & F TREE SERVICE

TRIMMING REMOVAL
 Free Estimates
 Bonded & Insured
 Ph. 428-9296
 after 3 p.m.

LANDSCAPING

Lawn Maintenance
 Complete Landscaping
 Sand - Gravel - Topsoil
 Sprinkler systems
GREENHILLS LANDSCAPING
 475-7637

GARDENS ROTOTILLED

Ph. 475-2548. x40ff
Repairs/Improvements
 ALUMINUM & STEEL WELDING
 Repairs and fabrication. Dale Richardson, 475-7462. x62-20

LET GEORGE DO IT!

HOME REPAIR AND MAINTENANCE SERVICE
 PHONE 475-8903
 GEORGE ELLENWOOD
 563 McKinley St.
 Chelsea Mich. 52ff

PATCHING and PLASTERING

Call 475-7489. 33ff

Window Screens Repaired

Reasonable rates
Chelsea Hardware
 110 S. Main Ph. 475-1121 30ff

LE HEUP'S Since 1904

Antique clock repair. By State Certified Horologist. 475-7117. x37ff

Doug's Painting and Wallpapering

1288 Old Manchester Road
 Chelsea, Michigan 48118
 (313) 475-1232 x47-8

FIELDER PAINTING

Interior, exterior. Free estimates. Senior Citizen discount. 428-8506. x1-10
ROOFING/RESHINGLE & Patchwork
 Carpentry, rough and finish. 20 yrs. experience. George/Richard. Ph. 475-3371. x48-5

Bus. Opportunity 15

OWN YOUR OWN Jean-Sportswear, Infant-Preteen or Ladies Apparel Store. Offering all nationally known brands such as Jordache, Chic, Leo Levi, Vanderbilt, Calvin Klein, Wrangler over 200 other brands, \$7,900 to \$24,500 includes beginning inventory, airfare for one to Fashion Center, training, fixtures, grand opening promotions. Call Mr. Loughlin at (612) 888-6555. x46

Card of Thanks 16

THANK YOU
 Dick Smith and John Hurd.
 Thanks for your thoughtfulness,
 Bob & Kitty.

Legal Notices 18

NOTICE OF MORTGAGE FORECLOSURE SALE

Default having been made in the conditions of a certain mortgage made by W. PERRY BULLARD and CHERYL L. BULLARD, his wife, of House of Representatives, State Capitol Room 303, Lansing, MI 48909 and 1306 Iroquois, Ann Arbor, MI 48104 respectively, as Mortgages, to ANN ARBOR BANK AND TRUST COMPANY, a Michigan banking corporation, of Ann Arbor, Michigan, as Mortgagee, dated October 31, 1980 and recorded in the Office of the Register of Deeds for Washtenaw County, Michigan, on November 3, 1980, in Liber 1790, Pages 714-715.
 And the Mortgagee having elected under the terms of said mortgage to declare the entire principal and accrued interest thereon to be due, which election it does hereby exercise, pursuant to which there is claimed to be due, at the date of this notice, for principal and interest on said mortgage, the total sum of \$85,028.09 no suit or proceedings at law or in equity having been instituted to recover the debt secured by said mortgage or any part thereof.
 NOW THEREFORE, pursuant to the power of sale in said mortgage, and the statute in such case made and provided, notice is hereby given, that on May 26, 1983, at ten o'clock in the forenoon, local time, said mortgage will be foreclosed by a sale at public auction to the highest bidder at the North Main and Huron Street entrance to the Washtenaw County Courthouse in the City of Ann Arbor, Michigan (that being the building where the Circuit Court for the County of Washtenaw is held) of the premises described in said mortgage, or so much thereof as may be necessary to pay the amount then due on said mortgage, allowed by law, and also any sum paid by the undersigned to protect its interest prior to said sale, which said premises are described as: Lot 75, Frisling Land Company's Second Subdivision of an undivided portion of the south half, Section 33, T2S, R6E, Washtenaw County, Michigan according to the plat thereof, recorded in Liber 9 of Plats, on page 37, Washtenaw County Records, together with the tenements, hereditaments and appurtenances thereunto belonging, as in said mortgage provided.
 The redemption period as determined under Section 27A.3240 of Michigan Statutes Annotated is six months from the time of such sale.
 Dated: March 30, 1983.
 ANN ARBOR BANK AND TRUST COMPANY
 Mortgagee
 POSTER, MEADE, MAGILL & RUMSEY
 Attorneys for Mortgagee
 111 South Fourth Avenue
 Ann Arbor, Michigan 48104
 April 5-12-19-26-May 3

Classified Clips

Ads received after deadline

Recreation Eqpt. 3

NIMROD POP-UP CAMPER — Sleeps four, brand new canvas. \$600. 475-9731. x47-2

Real Estate 5

GRASS LAKE By Owner — Executive home, 4-bedroom tri-level, 2,200 square feet, formal dining room, large kitchen, family room with fireplace, heated 18'x36' in-ground pool, 32'x40' insulated pole barn, located on 3 acres, just outside village, many other extras. 7 1/2 percent assumable mortgage, or other terms available. \$98,000 (517) 522-8830. 46

For Rent 11

3-BEDROOM — Lakefront duplex, quality built, \$450. Call Chuck Walters, Realtor, (313) 475-2882 or (313) 475-2808. x46

Dial-A-Garden Topics Listed

Dial-A-Garden, the system of pre-recorded daily gardening tips, is sponsored by the Washtenaw County Co-operative Extension Service. The system is in operation 24 hours per day, seven days per week. Interested persons are invited to call 971-1122 at their convenience and receive timely, up-to-date gardening information.
 Tuesday, April 19—"A Garden Full of Dragons."
 Wednesday, April 20—"Tips on Flower Arranging for the Novice."
 Thursday, April 21—"Eggplant—The Beautiful Vegetable."
 Friday, April 22—"Travel to Great Gardens—Butchart and Longwood."
 Monday, April 25—"Know What You're Getting When You Buy Topsoil."
 Tuesday, April 26—"Use Insecticides Wisely."

The Board reviewed continuing

tenure, tenure and probation recommendations for the teaching staff. These recommendations were presented by the building principals and will be acted upon at the April 25 meeting.

The outdoor project which is

funded from the maintenance millage has been temporarily put on hold pending a review of the total district needs for 1983-84.

Assistant Superintendent Mills

reviewed with the Board a meeting pertaining to Palmer-Baldwin drain. The meeting was held at the request of County Drain Commissioner James Murray. Murray met with Village Administrator Weber and Fred Mills. The Palmer-Baldwin drain runs from Trinkle Rd. to Letts Creek north of the railroad tracks and Chelsea-Dexter Rd. A branch off the drain runs from the cemetery property through the Beach school property and east until it connects with the drain. The Drain Commissioner is recommending a three-phase project estimated at \$250,000.

Assistant Superintendent Mills

reviewed the 1982-83 fringe benefit costs for the Board of Education. In reviewing the 1982-83 budget, it is easy to ascertain that the cost of fringe benefits has become an enormous cost to the school district. The total salaries for the Chelsea School District personnel for 1982-83 amount to \$4,522,581. Total cost of fringe benefits, which include health insurance, dental insurance, paid retirement, and worker's compensation, amounts to \$666,089. The cost of fringe benefits for school district personnel is 14.73% of the salaries.

The Board approved a resolution

to borrow \$3,000,000 in anticipation of operating tax collection for the year to end June 30, 1984, due and payable Dec. 1, 1983, to pay for operating expenses for the 1983-84 school year. The district will solicit bids by advertising in the Michigan Investor and The Chelsea Standard.

High School Principal John Williams

presented the Board with a list of course offerings with potential low enrollment for 1983-84. The administration will be reviewing student requests for these courses and the feasibility of offering classes with 15 or fewer students.

The Curriculum Committee

reported that the subcommittee on student underachievement is formulating some recommendations which will be presented to the Board in the near future.

The Board recessed to executive session

at 9:05 p.m. to review personnel matters and the forthcoming CEA negotiation procedures. The Board returned to public session at 11:05 p.m.

Board adjourned at 11:06 p.m.

School Board Notes

DNR Monitoring Landfill Closely

Chelsea has received a license to go on operating its sanitary landfill on Werkner Rd. northeast of the village, with the proviso that it do something soon to bring the site into compliance with state environmental protection rules.

In renewing the landfill license the Department of Natural Resources made these stipulations:

1. Additional wells to monitor groundwater on and around the site must be completed by May 1 of this year.

2. A "long-term option" must be decided and approved by July 1.

3. Engineering plans to carry out the long-term option must be completed by Nov. 1.

4. Work on the option must be started by May 1, 1984, and completed by Sept. 1.

Chelsea's landfill has been identified by the DNR as a possible source of groundwater contamination because it is located on porous soil which may allow wastes, including toxic chemicals, to filter down into the water table.

There is no evidence that is happening, or ever will, but officials of the DNR's waste management division are concerned that it might someday in the future. Existing monitoring wells have not so far turned up any sign of contamination.

The required new wells will help the village and the state keep closer track of what may be percolating into the ground water in and around the landfill, and where it may be moving.

Village administrator Frederick A. Weber said compliance with the state directive could mean putting in a clay base or a synthetic liner to contain liquids leaching out of the landfill.

Another option would be to abandon the site and find another one with impermeable soils—something not easy to find in west Washtenaw county.

Still another would be for Chelsea to give up burying its solid wastes and instead have them hauled to some other landfill for burial.

Whatever course the village chooses will cost money beyond what it is presently spending for waste disposal.

Weber said that about 45 acres of the 80-acre landfill tract have been filled, but the other 35 remain usable and could meet village needs for many more years provided the operation is brought into compliance with the state's very strict Solid Waste Management Act.

The new license specifically prohibits dumping of liquid wastes into the landfill without special permission from the DNR or the county health department.

That, however, does not alter the fact that some solids become liquid as they decompose, and that the liquids seep downward toward the water table. Complicating the problem is that nobody knows for sure what, if any, toxic materials may have been put into the landfill in the past and may still be there, working deeper into the soil.

In a related action, the village council has renewed agreements with Sylvan, Lyndon, Dexter and Lima townships under which their residents may continue to use the Chelsea landfill to get rid of household trash.

The townships will pay annual flat fees for the privilege, and may charge their residents individual fees to offset the cost. Users must obtain identification insignias for their vehicles.

School Board Notes

Present at a regular meeting of

the Chelsea Board of Education Monday, April 11, were Feeney, Schumann, Heller, Dils, Grau, Snyder, Comeau, Superintendent Van Meer, Assistant Superintendent Mills, Principals Williams, Conklin, Wojcieki, Assistant Principal Vogel, Athletic Director Nemeth, guests.

Meeting called to order at 8 p.m. by President Ann Feeney.

The Board approved the minutes of the March 21 meeting.

Board of Education members will be in attendance at the County School Officers Association dinner on Thursday, April 14.

The Board established the date of Saturday, June 4 for its annual goal-setting session.

Assistant Superintendent Mills indicated that the State Equalized Valuation figures could not be verified at this time. The County Board of Commissioners indicated that it probably will be 7 to 10 days before figures pertaining to SEV can be verified. This delay makes the projections on the 1983-84 budget more difficult. If there is an aggregate loss in SEV, more reductions or the possibility of increased millage will be addressed.

The outdoor project which is funded from the maintenance millage has been temporarily put on hold pending a review of the total district needs for 1983-84.

The Board reviewed continuing tenure, tenure and probation recommendations for the teaching staff. These recommendations were presented by the building principals and will be acted upon at the April 25 meeting.

Assistant Superintendent Mills reviewed with the Board a meeting pertaining to Palmer-Baldwin drain. The meeting was held at the request of County Drain Commissioner James Murray. Murray met with Village Administrator Weber and Fred Mills. The Palmer-Baldwin drain runs from Trinkle Rd. to Letts Creek north of the railroad tracks and Chelsea-Dexter Rd. A branch off the drain runs from the cemetery property through the Beach school property and east until it connects with the drain. The Drain Commissioner is recommending a three-phase project estimated at \$250,000.

Assistant Superintendent Mills reviewed the 1982-83 fringe benefit costs for the Board of Education. In reviewing the 1982-83 budget, it is easy to ascertain that the cost of fringe benefits has become an enormous cost to the school district. The total salaries for the Chelsea School District personnel for 1982-83 amount to \$4,522,581. Total cost of fringe benefits, which include health insurance, dental insurance, paid retirement, and worker's compensation, amounts to \$666,089. The cost of fringe benefits for school district personnel is 14.73% of the salaries.

The Board approved a resolution to borrow \$3,000,000 in anticipation of operating tax collection for the year to end June 30, 1984, due and payable Dec. 1, 1983, to pay for operating expenses for the 1983-84 school year. The district will solicit bids by advertising in the Michigan Investor and The Chelsea Standard.

High School Principal John Williams presented the Board with a list of course offerings with potential low enrollment for 1983-84. The administration will be reviewing student requests for these courses and the feasibility of offering classes with 15 or fewer students.

The Curriculum Committee reported that the subcommittee on student underachievement is formulating some recommendations which will be presented to the Board in the near future.

The Board recessed to executive session at 9:05 p.m. to review personnel matters and the forthcoming CEA negotiation procedures. The Board returned to public session at 11:05 p.m.

Board adjourned at 11:06 p.m.

DNR Monitoring Landfill Closely

Chelsea has received a license

to go on operating its sanitary landfill on Werkner Rd. northeast of the village, with the proviso that it do something soon to bring the site into compliance with state environmental protection rules.

In renewing the landfill license the Department of Natural Resources made these stipulations:

MORTGAGE SALE Default buying bo

made in the terms and conditions of a certain mortgage made by MELVIN D. LATNIE and EULIA LATNIE, his wife, Mortgagees Standard Federal Savings and Loan Association, a Federal Association, of Troy, Oklahoma, to Melvin D. Latnie, as mortgagor, on January 7, 1963, and recorded in the office of the Register of Deeds, for the County of Washtenaw and State of Michigan, on the 17th day of January, 1979, in Liber 1691 of Washtenaw County Records, on Page 306, which mortgage is hereby acknowledged, and at the date of this notice, for principal and interest, the sum of Fifty One Thousand Nine Hundred Twenty Two and 51/100 Dollars (\$51,922.51);

And in and to the proceedings at law or equity having been instituted to recover the debt secured by said mortgage or any part thereof, Now, therefore, by virtue of the power of sale contained in said mortgage and pursuant to the statute of the State of Michigan, which statute is hereby given that on Thursday the 2nd day of June, 1983, at ten o'clock a.m., Local Time, said mortgage will be foreclosed by a sale at public auction, to the highest bidder, at the Washtenaw County Courthouse, Washtenaw County, Building in the City of Ann Arbor, Washtenaw County, Michigan (that building the building where the Circuit Court of the County of Washtenaw is held), of the premises described in said mortgage, or so much thereof as may be necessary to satisfy the amount due, as aforesaid, on said mortgage with the interest thereon at ten and one-half

per cent (10.50 %) per annum and all legal costs, charges and expenses, including the attorney fees allowed by law, and also any sum or sums which may be paid by the undersigned, necessary to protect its interests.

interest in the premises. Which said premises are described as follows:

All that certain piece or parcel of land situate in the Township of Ypsilanti in the County of Washtenaw and State of Michigan, and bounded by the following, to-wit:

Lot Thirty-Three (31), Oakland Estates Subdivision, as recorded in Liber 21, Pages 46 and 46 of Plats, Washtenaw County Record.

During the six months immediately following the sale, the property may be redeemed.

Dated at Bloomfield Hills, Michigan March 31, 1963.

Standard Federal Savings and Loan Association, a Federal Association

Mortgagee

Dykema, Gossett, Spencer,
Gardner & Skeis

Attorneys for Mortgagee
505 N. Woodward, Ste. 3000
Bloomfield Hills, Michigan 48013
April 19 1989 3:50 p.m.

MORTGAGE SALE--Default has been made in the conditions of a mortgage made by **JOHN A. ORLANDO and LOTTIE N. ORLANDO, Husband and Wife, to ANN ARBOR MORTGAGE CORPORATION, a Michigan Corporation, Mortgagee, Dated January 15, 1981, and recorded on page 79, 1981, 1-Liber 1789, on page 79, Washtenaw County Records, Ann Arbor, Michigan.** Said Mortgage to **FEDERAL NATIONAL MORTGAGE ASSOCIATION, a National Mortgage Association, by an assignment dated January 15, 1981, and recorded on January 19, 1981, in Liber 1789, on page 79, Washtenaw County Records, Michigan,** which mortgage there is referred to as the date hereof the sum of **THIRTY NINE THOUSAND ONE HUNDRED EIGHTY FOUR AND 76/100 Dollars (\$39,184.76)**, is due and payable in full, and the sum of **ONE HUNDRED AND SEVENTY TWO AND 00/100 Dollars (\$172.00)** per annum.

Under the power of sale contained in said

Said premises are situated in the Township of Ypsilanti, Washtenaw County, Michigan, and are described as:

Lot 331, Westwillow Unit No. 1, as recorded in Liber 10, Page 37 of Plats, Washtenaw County Records.

During the six months immediately following the sale, the property may be redeemed.
Dated: April 19, 1983.
FEDERAL NATIONAL MORTGAGE ASSOCIATION,
A National Mortgage Association
Assignee Mortgagee
GEORGE E. KARL,
Attorney for Assignee of Mortgagee

MORTGAGE SALE—Default having been made in the terms and conditions of a certain mortgage made by **CHRISTOPHER S. DAVIES**, a single man, Mortgagor, to Standard Federal Savings and Loan Association, a Federal Association, of Troy, Oakland County, Michigan, on or about January 1, 1979, and recorded in the office of the Register of Deeds, for the County of Washtenaw and State of Michigan, on the 25th day of January, 1979, in Book 10, Page 537, of the Washtenaw County Record, wherein said mortgage there is claimed to be due at the date of this notice, for principal and interest, the sum of Thirty Thousand Four Hundred Seventy Four and 91/100 Dollars (\$30,474.91);

And no suit or proceedings at law or in equity having been instituted to recover the debt secured by said mortgage, the power of sale contained therein, by virtue of the power of sale contained in said mortgage

and pursuant to the statute of the State of Michigan in such case made and provided, notice is hereby given that on the 5th day of May, 1983, at ten o'clock a.m. Local Time, said mortgage will be foreclosed by a sale at public auction, to the highest bidder at the West entrance to the Washtenaw County Building in the City of Ann Arbor, Washtenaw County, Michigan (that being the County Court House).

the building where the Circuit Court (for the County of Washtenaw is held), of the premises described in said mortgage, or such thereof as may be necessary to pay the amount due, as aforesaid, on said mortgage with the interest thereon at ten and one-half per cent (10.50%) per annum and all legal costs, charges and expenses, including the attorney fees allowed by law, and also any sum or sums which may be paid by the undersigned, necessary to protect its interest in the premises. Which said premises are described as follows:

The redemption period shall be one month from the date of such sale, unless affidavit of occupancy or intent to occupy recorded in accordance with 1948 C.S.A. § 600.3241(d) and given to the mortgagee, in which case the redemption period shall be six months from the date of such sale.

Dated at Bloomfield Hills, Michigan
January 23, 1992

Standard Federal Savings and Loan
Association, a Federal Association
Mortgagee
Dykema, Gossett, Spencer,
Goodnow & Trigg
Attorneys for Mortgagee
505 N. Woodward, Suite 3000
Bloomfield Hills, MI 48013
March 29-April 5-12-1982

**Standard Classified ads
get quick results!**

to see our wide selection of wedding stationery and accessories. Beautiful styles in every price range.

Chelsea Standard
Phone (313) 475-1371
N. Main St., Chelsea

1

Church Services

Lutheran—
ST. JACOB EVANGELICAL LUTHERAN
 The Rev. Andrew Bloom, Pastor
 12501 Rietmiller Rd., Grass Lake
 Every Sunday—
 9:00 a.m.—Sunday school.
 10:15 a.m.—Divine services.

ST. THOMAS EVANGELICAL LUTHERAN
 The Rev. Paul Puffe, Pastor
 Every Sunday—
 9:30 a.m.—Sunday school.
 10:45 a.m.—Worship service.

FAITH EVANGELICAL LUTHERAN
 9675 North Territorial Rd.
 The Rev. Mark Porinsky, Pastor

Tuesday, April 19—
 6:45 p.m.—Confirmation.
 Wednesday, April 20—
 9:30 a.m.—Bible church.
 10:00 p.m.—Junior choir.
 7:30 p.m.—Choir.
 7:30 p.m.—Inquirers.
 Thursday, April 21—
 7:30 p.m.—Sunday school teachers.
 Friday, April 22—
 10:00 a.m.—Lutheran League.
 Sunday, April 24—
 8:45 a.m.—Sunday school, adult class.
 10:00 a.m.—Worship service, sermon on Galatians 5:22-23, "The Fruit of the Spirit is Gentleness," choir singing.
 Tuesday, April 26—
 8:45 p.m.—Confirmation.

OUR SAVIOR LUTHERAN
 1515 S. Main, Chelsea
 The Rev. Franklin H. Giebel, Pastor
 Every Sunday—
 9:00 a.m.—Sunday school.
 10:30 a.m.—Worship service.
 (Holy communion 1st, 3rd and 5th Sunday)
 A schedule of Bible classes is available by calling 475-7649.

ZION LUTHERAN
 Corner of Fletcher and Waters Rds.
 The Rev. John R. Morris, Pastor
 Tuesday, April 19—
 10:00 a.m.—Chelsea ministers.
 10:00 a.m.—Activity/sewing day.
 4:00 p.m.—Joy-makers.
 7:15 p.m.—Senior choir.
 Wednesday, April 20—
 7:30 p.m.—Music committee.
 Saturday, April 23—
 No YL.
 Sunday, April 24—
 9:00 a.m.—Sunday school, Adult Inquirers' class.
 10:15 a.m.—Worship service.
 12:30 p.m.—James Dobson film, "Christian Fathering," at Sharon United Methodist.
 7:00 p.m.—Dobson film, second showing, Sharon United Methodist.
 Monday, April 25—
 Steward's Voice deadline.
 Tuesday, April 26—
 9:00 a.m.—ALCW-HRC convention, Emmanuel Ypsilanti.
 4:00 p.m.—Joy-makers.
 7:15 p.m.—Senior choir.

Church of Christ—
CHURCH OF CHRIST
 13861 Old US-12, East
 Every Sunday—
 7:30 a.m.—Radio program-WNRS in Saline.
 8:30 a.m.—Bible study.
 10:30 a.m.—Worship service. Nursery available.
 6:00 p.m.—Worship service.
 Every Wednesday—
 7:30 p.m.—Bible study classes for all ages.

Catholic—
ST. MARY
 The Rev. Fr. David Philip Dupuis, Pastor
 Every Saturday—
 5:00 p.m.—Mass.
 7:00 p.m.—Mass.
 Every Sunday—
 8 a.m., 10 a.m. and noon—Mass.

United Church of Christ—
ST. JOHN'S EVANGELICAL AND REFORMED
 The Rev. Paul McKenna, Pastor
 Every Sunday—
 10:30 a.m.—Sunday school and worship service.
 First Sunday of every month—
 Communion.

BETHEL EVANGELICAL AND REFORMED
 Freedom Township
 The Rev. Roman A. Reineck, Pastor
 Every Sunday—
 10:00 a.m.—Worship service.

ST. PAUL
 The Rev. Erwin R. Koch, Pastor
 Tuesday, April 19—
 8:30 p.m.—Church council.
 Wednesday, April 20—
 8:30 p.m.—Chapel choir rehearsal.
 6:30 p.m.—Confirmation class.
 7:30 p.m.—Chancel choir rehearsal.
 8:00 p.m.—Church and mission.
 Thursday, April 21—
 6:00 p.m.—XYZ pot-luck with youth.
 Saturday, April 23—
 6:00 p.m.—"A very special mother and daughter evening."
 Sunday, April 24—
 9:00 a.m.—Church school.
 10:30 a.m.—Morning worship, church school.
 UCC College Heritage Day.

CONGREGATIONAL
 The Rev. Carl Schwarm, Pastor
 Every Sunday—
 10:30 a.m.—Worship and Sunday school
 Nursery provided for pre-schoolers during worship.
 Second Thursday—
 10:00 p.m.—Women of the Church.
 Weekly Bible study—As scheduled in Sunday bulletin.
 Youth groups—As scheduled in Sunday bulletin.
 Adult Fellowship group—As scheduled in the Sunday bulletin.

ST. JOHN'S
 Rogers Corners, Waters and Fletcher Rds.
 Ms. Phyllis Pawson, Pastor
 Every Sunday—
 10:30 a.m.—Worship service, Sunday school.

Episcopal—
ST. BARNABAS
 The Rev. Fr. Jerrold F. Beaumont, B.S.P.
 Every Sunday—
 9:30 a.m.—Christian education, adult and children's classes.
 10:30 a.m.—Holy Communion first, third and fifth Sundays.
 10:30 a.m.—Morning Prayer, second and fourth Sundays.
 Nursery available every Sunday. Coffee hour follows all Sunday services.
 First Sunday of the month—
 Pot-luck dinner follows the service. All are welcome.
 First Monday of the month—
 7:30 p.m.—Bishop's Committee.
 Every Wednesday—
 8:15 p.m.—Choir practice.
 7:15 p.m.—Soup and sandwich supper.
 7:45 p.m.—Holy Communion.
 8:30 p.m.—Bible Study class open to all.

Assembly of God—
FIRST ASSEMBLY OF GOD
 The Rev. Richard Coury, Pastor
 Every Sunday—
 9:45 a.m.—Sunday school.
 10:30 a.m.—Worship service and Sunday school nursery for pre-schoolers.
 6:00 p.m.—Evening worship.
 Every Wednesday—
 7:00 p.m.—Christ's Ambassadors. Bible study and prayer.

Non-Denominational—
CHELSEA HOSPITAL MINISTRY
 Every Sunday—
 10:00 a.m.—Morning service, Chelsea Community Hospital Cafeteria.

CHELSEA FULL GOSPEL
 11452 Jackson Rd.
 The Rev. Chuck Clemons, Pastor
 Every Sunday—
 10:00 a.m.—Sunday school.
 11:00 a.m.—Morning worship.
 6:30 p.m.—Evening worship.
 Every Wednesday—
 7:00 p.m.—Midweek prayer and Bible study.

IMMANUEL BIBLE
 145 E. Summit St.
 The Rev. Ron Little, Pastor
 Every Sunday—
 9:45 a.m.—Sunday school, nursery provided.
 11:00 a.m.—Morning worship, nursery provided.
 6:00 p.m.—Evening worship.
 Every Wednesday—
 7:00 p.m.—Family hour, prayer meeting and Bible study.

COVENANT
 Dr. R. J. Ratzlaff, Pastor
 50 N. Freer Rd.
 Every Sunday—
 9:00 a.m.—Sunday school.
 10:30 a.m.—Worship and nursery.

MT. HOPE BIBLE
 12844 Trist Rd., Grass Lake
 The Rev. R. H. Brandow, Pastor
 Every Sunday—
 10:30 a.m.—Sunday school.
 11:00 a.m.—Morning worship.
 7:00 p.m.—Evening service.
 Every Wednesday—
 7:00 p.m.—Bible study.

NORTH SHARON BIBLE
 Sylvan and Washburne Rds.
 The Rev. William Enslin, Pastor
 Every Sunday—
 10:00 a.m.—Sunday school.
 11:00 a.m.—Worship service.
 6:00 p.m.—Senior High Youth meeting.
 Youth choir.
 7:00 p.m.—Evening worship service. (Nursery available.) All services interpreted for the deaf.
 Every Wednesday—
 7:00 p.m.—Bible study and prayer meeting. (Nursery available.) Bus transportation available: 428-7222.

CHELSEA CHRISTIAN MEN'S FELLOWSHIP PRAYER BREAKFAST
 Chelsea Hospital Cafeteria
 First Saturday Each Month—
 8:00 a.m.—Breakfast.
 8:30-10:00 a.m.—Program.

Church of the Nazarene—
SOUTHWEST
CHURCH OF THE NAZARENE
 14556 Holmes Rd. (M-106)
 The Rev. Frank LaLone, pastor
 Every Sunday—
 10:00 a.m.—Sunday school.
 11:00 a.m.—Morning worship.
 6:00 p.m.—Evangelical service.
 Every Wednesday—
 7:00 p.m.—Bible Study and Prayer Meeting.

Methodist—
SALEM GROVE UNITED METHODIST
 3320 Notten Rd.
 The Rev. Dale B. Ward, Pastor
 Every Sunday—
 9:30 a.m.—Sunday school.
 10:30 a.m.—Morning worship.
 7:00 p.m.—Youth Fellowship.

FIRST UNITED METHODIST
 Parks and Territorial Rds.
 The Rev. Larry Nichols and The Rev. David Goldsmith, Pastors
 Every Sunday—
 9:15 a.m.—Morning worship.
 10:00 a.m.—Sunday school.

WATERLOO VILLAGE UNITED METHODIST
 4118 Washington St.
 The Rev. Larry Nichols and The Rev. David Goldsmith, Pastors
 Every Sunday—
 10:00 a.m.—Sunday school.
 11:15 a.m.—Worship service.

FIRST UNITED METHODIST
 128 Park St.
 The Rev. Marvin H. McCallum, Pastor
 Inspiration Line: 475-1662.
 Tuesday, April 19—
 7:30 p.m.—Wesleyan Circle, large upstairs room, education building.
 Wednesday, April 20—
 9:30 a.m.—Sarah Circle, Mrs. Marilyn Lewis' home.
 1:00 p.m.—Ruth Circle, Crippen Building.
 3:30 p.m.—Praise choir.
 6:30 p.m.—Mission pot-luck, guest speakers, the Rev. and Mrs. Randall Hansen.
 8:00 p.m.—Chancel choir.
 Friday, April 22—
 5:00 p.m.—Spaghetti supper, until 7 p.m.
 Sunday, April 24—
 9:00 a.m.—Worship service, crib nursery.
 10:00 a.m.—Worship service, crib nursery for infants up to the age of two and church school for preschoolers.
 10:25 a.m.—Kindergarten-sixth graders leave sanctuary to attend music sessions.
 10:55 a.m.—Church school classes begin for K-6.
 11:00 a.m.—Church school classes begin for junior highs, senior highs, and adults.
 11:55 a.m.—All church school classes dismissed.
 Monday, April 25—
 7:45 p.m.—Board of Trustees, Litteral Room.
 Tuesday, April 26—
 7:30 p.m.—Finance committee.

NORTH LAKE UNITED METHODIST
 The Rev. David Strobe, Pastor
 Every Sunday—
 8:00 a.m.—Church school.
 10:15 a.m.—Worship service.
 Nursery available.

CHELSEA FREE METHODIST
 1668 Werkner Rd.
 Mearl Bradley, Pastor
 Tuesday, April 19—
 7:00 p.m.—Conference MEG board, Ann Arbor.
 Wednesday, April 20—
 6:30 p.m.—Junior choir.
 7:00 p.m.—Mid-week service.
 Thursday, April 21—
 7:00 p.m.—Conference evangelism banquet, Spring Arbor.
 Saturday, April 23—
 6:00 p.m.—Gym and swim night, junior and senior teens with brothers and sisters.
 Sunday, April 24—
 9:45 a.m.—Sunday school.
 10:00 a.m.—Hospital ministry.
 11:00 a.m.—Morning worship.
 6:00 p.m.—Evening worship, Dave Anderson preaching.
 Monday, April 25—
 7:30 p.m.—TRI-W.

METHODIST HOME CHAPEL
 The Rev. Ira Wood, Chaplain
 Every Sunday—
 8:45 a.m.—Worship service.
SHARON UNITED METHODIST
 Corner Pleasant Lake Rd. and M-52
 The Rev. Ronald L. Iris, Pastor
 Every Sunday—
 10:00 a.m.—Sunday school.
 11:00 a.m.—Worship service.

Presbyterian—
FIRST UNITED PRESBYTERIAN
 Unadilla
 William D. Kuenzli, Pastor
 Every Sunday—
 11:00 a.m.—Worship service.

Christian Scientist—
FIRST CHURCH OF CHRIST SCIENTIST
 1883 Washtenaw Ave., Ann Arbor
 Every Sunday—
 10:30 a.m.—Sunday school, morning service.

Mormon—
CHURCH OF JESUS CHRIST OF LATTER-DAY SAINTS
 Chelsea Branch-Rebekah Hall
 Every Sunday—
 9:30 a.m.—Sacrament.
 10:50 a.m.—Sunday school.
 11:40 a.m.—Priesthood.

Baptist—
CHELSEA BAPTIST
 337 Wilkinson St.
 The Rev. Barry Hampton, Pastor
 Every Sunday—
 10:00-10:45 a.m.—Church school.
 10:50 a.m.—Morning worship.
 11:20 a.m.—Junior church school.
 6:00 p.m.—Evening fellowship.
 Every Wednesday—
 7:00 p.m.—Mid-week Bible study and prayer.

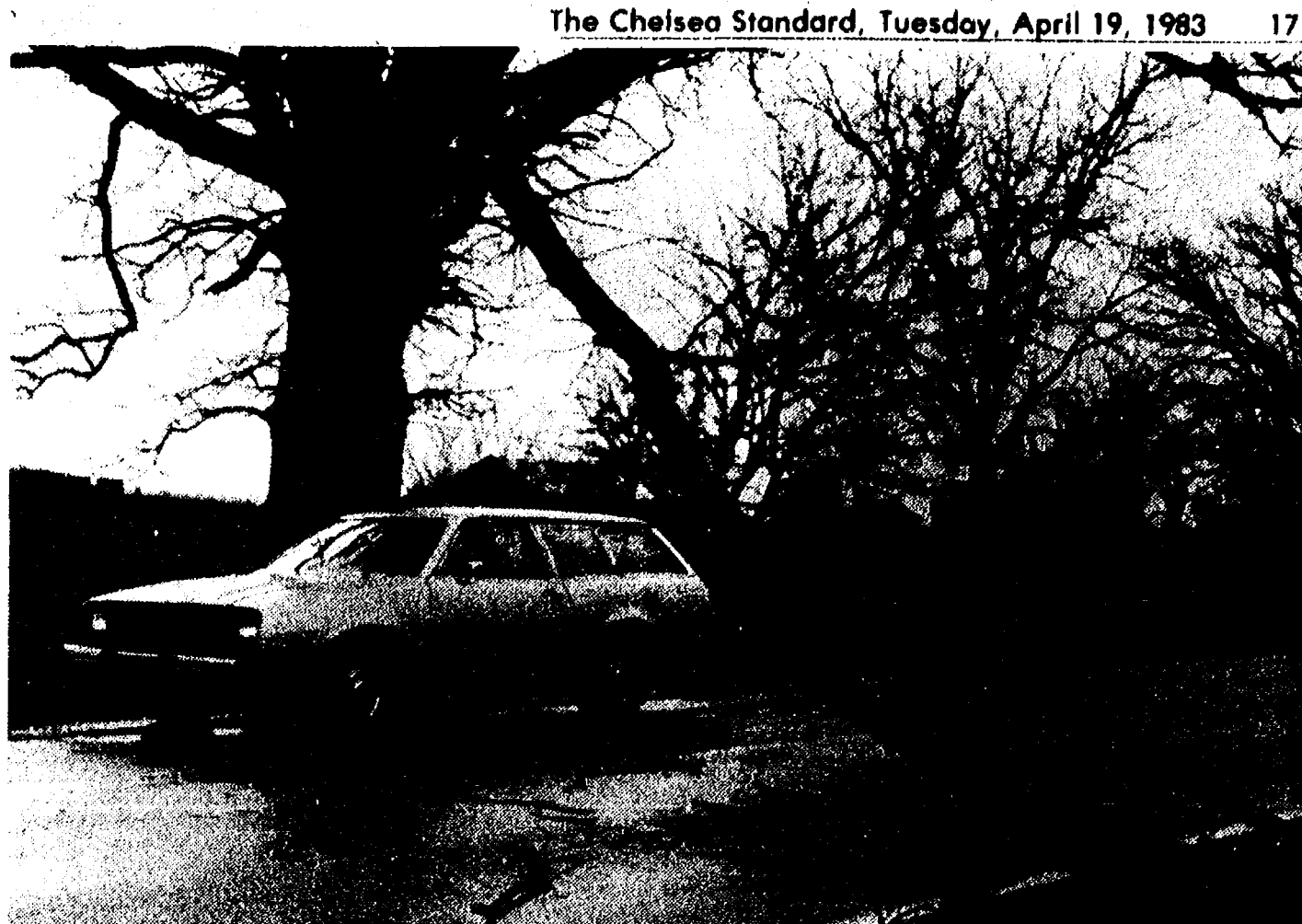

LimB BLOWN DOWN: A windstorm blew through Washtenaw county early last Thursday morning and caused heavy damage in some areas. Chelsea escaped the worst of it, but this large tree limb was blown down across M-52 north of the

village. Fortunately, there were no vehicles passing by when the limb came down, and the road remained passable until the obstacle could be removed.

Historical Society Tours Spaulding For Children Home

Members of Chelsea Area Historical Society toured Spaulding for Children April 11 for their monthly program.

Joan Nagy, development director, explained the agency's procedures to the 13 members and three guests, who also saw a slide presentation about the founder, Warren Spaulding.

Spaulding now has six other agencies in the United States.

Church Calendar Changes Due Thursday

Church calendar changes are needed in writing by 5 p.m. Thursdays at The Standard office.

Churches which turn in monthly calendars should note that a new month is coming. Changes for the week of April 26 to May 3 are needed by 5 p.m. Thursday, April 21.

GREGORY BAPTIST
 The Rev. David Brinkman, Pastor
 Every Sunday—
 9:45 a.m.—Sunday school.
 11:00 a.m.—Morning worship.
 6:00 p.m.—Young people.
 7:00 p.m.—Evening worship.

FELLOWSHIP BAPTIST
 The Rev. Roy Harrison, pastor
 Every Sunday—
 3:00 p.m.—Worship service at the Rebekah Hall.
 Every Wednesday—
 7:30 p.m.—Bible Study and prayer at the Village Apartments, No. 106.

Thieves Take Tools From Rural Home

Tools worth more than \$1,500 were stolen from a barn at 1605 Noggles Rd., Manchester township, over the weekend. Taken were a roto-tiller valued at \$832, a \$565 air compressor and a \$146 power lawnmower.

Band Seeks Men's Centennial Style Hats

Chelsea senior citizens kitchen band will have its first public performance Tuesday, May 26 in Dexter.

Band members need black or gray centennial style men's hats. Call 475-9242 if you have hats to loan or donate.

AAL
SPAGHETTI SUPPER
SATURDAY, APRIL 30
 Serving 6 - 7:30 p.m.
 ADULTS: \$3.50 CHILDREN (12 and under): \$1.50
OUR SAVIOR LUTHERAN CHURCH
 1515 S. Main St. Chelsea

CHELSEA UNITED METHODIST RETIREMENT HOME
 Accepting applications for immediate occupancy in the residential area. No entry fee.
 For Details Contact
MRS. CATHERINE DURKIN, Administrator
 for appointment. Ph. 475-8633.

DON'T MAKE YOUR MONEY WORK HARDER—MAKE IT WORK SMARTER.

Smarter Checking.

If your checking account is earning interest, it's already working hard. But if it's not earning Market-Rate interest, it's not working smart enough.

Now there's Premier Plus. A new checking account that earns the same high interest Money Market investments earn.

Premier Plus requires an average minimum monthly balance of just \$2500. And for that balance, you earn an

CURRENT RATE
 (LAST WEEK)
7.637%
 Call for current rate

*Includes bonus. Bonus is available to individual account holders only.

ANN ARBOR TRUST
 Member FDIC

interest rate based on the weekly 91-day T-Bill rate. Even if your balance falls below \$2500, you'll still earn 5 1/4 percent for your money.

You may be familiar with some money-fund accounts that offer limited checkwriting privileges. With Premier Plus, you can write

checks in any amount, at any time. And, unlike money funds, your deposits are insured to \$100,000 by the FDIC.

These days working hard isn't enough. Work smarter, with a Premier Plus account

Smarter Savings.

If your investment program is earning Market-Rate interest, it's already working hard. But if that program isn't Federally insured, it's not working smart enough.

Now there's the Money Market Savings Account. A new investment opportunity that offers Money Market rates, high liquidity, and the unrivaled protection of FDIC insurance.

Unlike most of the money funds, the Money Market Savings Account requires an average minimum monthly balance of just \$2500. The interest rate is based on the weekly

91-day T-Bill rate. You may make deposits at any time, and up to six withdrawals/transfers each month.

Best of all, your deposits are insured to \$100,000 by the FDIC. That's protection the money funds can't give you.

These days, working hard isn't enough. Work smarter, with a Money Market Savings Account.

CURRENT RATE
 (LAST WEEK)
8.486%
 Call for current rate

*Includes bonus. Bonus is available to individual account holders only.

ANN ARBOR TRUST
 Member FDIC

+ AREA DEATHS +

Donald Thomas

Leesburg, Fla.
(Formerly of Chelsea)
Donald H. Thomas, 86, of Leesburg, Fla., died suddenly April 11 at Waterman Memorial Hospital, Eustis, Fla. He had lived in Chelsea from 1961 to 1972, when he moved to Florida.

He was born Aug. 31, 1896 in Alton to Jesse and Ninnie Thomas. He married Dorothy Thelme Sept. 15, 1947 in Toledo, O., and she survives him.

Mr. Thomas had owned a grocery store in Detroit, was a former court judge in Jackson and had been associated with the prison system in Jackson for 10 years.

He had been employed by the Burghardt Funeral Home in Chelsea and then the Harden-Pauli Funeral Home in Eustis until the time of his death.

Mr. Thomas was a member of the Baptist church and past commander of the American Legion, Rose City Post No. 324 in Jackson.

Survivors include his widow; two daughters, Mrs. Olive Galvin of Detroit and Miss Florence Thomas of Indiana; three stepdaughters, Mrs. Janet Theurer of Saline, Mrs. Shirley Hirth and Mrs. Kay Swan, both of Plymouth; two sons, Donald S. Thomas of Eustis, Fla., and Carleton Thomas of Nevada; 12 grandchildren and seven great-grandchildren.

Funeral services were held at 10:30 a.m. Saturday, April 16 at Cole-Burghardt Funeral Chapel with the Rev. Charles Kent officiating.

Burial was in Oak Grove Cemetery, Chelsea.

School Board Considers Tenure Recommendations

Tenure recommendations for Karen Jane Wilson, a high school agriculture teacher, and Sandra Mandel, a Beach Middle school French and Spanish teacher, will be voted on by the Chelsea school board at their April 25 meeting.

Carol Wells Palms, first-year orchestra teacher at both the middle and high schools, will be evaluated for second year probation.

At the end of two years, teachers in the district become eligible for tenure. If they attained tenure in another district, they are eligible for tenure after one year.

Jolly Gullett

5219 E. M-106
Stockbridge
Jolly Gullett, 77, of 5219 E. M-106, Stockbridge, died April 14 at Chelsea Community Hospital.

He was born Sept. 5, 1905 in Sublett, Ky., to Boone and Ida (Barnett) Gullett.

Mr. Gullett had retired as a machinist from Rockwell International.

Survivors include a son, Duane Gullett of Chelsea; two daughters, Mrs. Don (Carolene) Allen of Stockbridge and Mrs. Vincent (Loretta) Lodise of Jackson; nine grandchildren; eight great-grandchildren; one brother, Woodrow Gullett of Chelsea; three sisters, Mrs. Saney (Maud) Crace of Falcon, Ky., Mrs. Fred (Audie) Minix of Royalton, Ky., and Mrs. Oran (Dollie) Barnett of Franklin-Furnace, O.

Funeral services were held at 2 p.m. Saturday, April 16 at Caskey Funeral Home, Stockbridge, with the Rev. Charles E. Roark of Fitchburg Trinity Pentecostal church officiating.

Burial was in Oaklawn Cemetery, Stockbridge.

SCHOOL LUNCH MENU

Weeks of April 19-29

Tuesday, April 19—Beef ravioli, buttered green beans, bread and butter, diced pears.

Wednesday, April 20—Sloppy joe on bun, potato chips, dill pickles, peach half.

Thursday, April 21—Hot turkey sandwich, buttered sliced carrots, cinnamon applesauce.

Friday, April 22—Cheesey pizza, tossed salad with dressing, fresh fruit, cookie.

Monday, April 25—Vegetable soup with crackers, submarine sandwich, dill pickles, chilled apricots.

Tuesday, April 26—Crispy fish fillet, hash brown potato patty, cole slaw, dinner roll with butter, fruit compote.

Wednesday, April 27—Cheeseburger on bun, oven brown potato, carrot and celery sticks, crushed pineapple.

Thursday, April 28—Fruit punch, taco with sauce, lettuce, tomato and cheese, buttered corn, molded fruit salad.

Friday, April 29—Cheese and sausage pizza, lettuce salad with dressing, fresh fruit, lemon pudding.

Byron E. Smith

Port Richey, Fla.
(Formerly of Chelsea)
Byron E. Smith, 58, of Port Richey, Fla., died April 17 after a brief illness at New Port Richey Community Hospital.

He was born Aug. 29, 1924 in Silver Creek, N.Y., to Clair and Jennie R. (Hull) Smith. He married Elizabeth G. (Betty) Edmunds Nov. 28, 1942 in Cleveland, O., and she survives him.

Mr. Smith became a resident of Chelsea in 1952 and retired from Chrysler Corp. Proving Grounds in 1979. He spent the past two winters in Florida.

He was a veteran of the U.S. Navy and served in World War II aboard the USS Iowa. He was a past commander and life member of Veterans of Foreign Wars Post No. 4076 of Chelsea, a life member of Michigan Past Commanders Club, VFW, a member of Herbert J. McKune Post No. 31, American Legion of Chelsea, and a member of St. Mary's Catholic church of Chelsea.

Survivors include his widow; two sisters, Mrs. Doris Reed of Grass Lake and Mrs. Matilda Bauer of Ann Arbor; one half-sister, Mrs. Monica Davis of Muncie, Ind.; seven nephews and two nieces.

A Mass of the Resurrection will be said at 11:30 a.m. Thursday, April 21 at St. Mary's Catholic church with the Rev. Fr. David Philip Dupuis and Deacon Richard Cesarz officiating.

The Rosary will be recited at 7:30 p.m. Wednesday, April 20 at Staffan-Mitchell Funeral Home, where friends may call after 7 p.m. today.

Burial will be in Mt. Olivet Cemetery, Chelsea.

Fire Dept. Makes 27 March Runs

Chelsea fire department made 27 runs during March, two fewer than during the same month a year ago. For 1983 to date the total number of runs—71—is slightly behind last year's count of 76.

Rescue and motor vehicle accident responses accounted for 12 of the calls for assistance this past month. There were two building fires, six grass fires and four chimney fires.

Miscellaneous activities included installing shelves and repairing a water meter leak at the fire hall, putting ground sprayers on a fire truck, and attending a meeting at Detroit Metropolitan Airport on how to handle plane crashes.

Outdoor Club To Explore Caves

Chelsea school board voted to approve the high school outdoor club's spelunking trip April 28 and 29 in the Fishing Creek Camp area of Kentucky.

Cave exploration on the agenda includes Crystal Cave, Phelps Cave, Parker's Lake Cave and part of Sloan's Valley Cave System.

**Loading
BLACK
DIRT**
475-3196

**VILLAGE OF CHELSEA
ANNUAL SPRING
RUBBISH
PICK-UP**
**Monday
April 25**

Put all rubbish at the curb.
Have it out early Monday - 7 a.m.
The Village Public Works Dept. will haul away anything you can carry to the curb.

**VILLAGE OF CHELSEA
PUBLIC WORKS DEPT.**

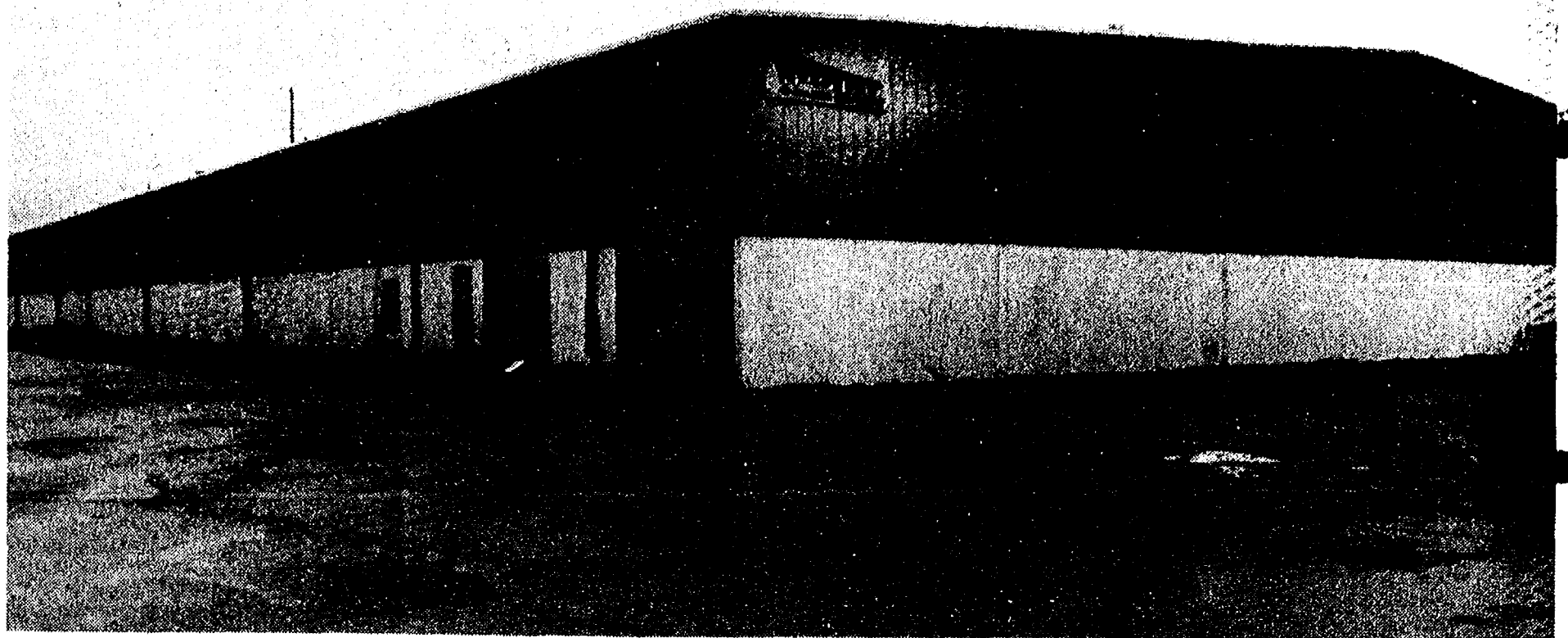

UP FOR SALE: The former IPSCO (Industrial Plastics Specialty Co.) plant on the north side of the Conrail tracks at the east end of Cavanaugh Lake Rd. is for sale. The Ryerson-Haynes Co. of Jackson had been looking at the plant, but gave up the idea when Tregets Tool & Engineering Co. lost its bid to have property on Old US-12 rezoned

so it could remain in the Chelsea area. The two firms have common interests. Instead, Tregets will move into the Jackson area, and Ryerson-Haynes will stay there. A Pennsylvania industrial real estate firm is trying to market the IPSCO plant.

Village Water Rate Hike Seems Almost Certain

Chelsea residents will pay substantially more for water if either of two proposals put forward by the consulting engineering company of Ayres, Lewis, Norris & May is adopted by the village council.

The Ann Arbor firm submitted its report, titled "Village of Chelsea Water Rate Study," earlier this month. The council received the document April 5, after having authorized the study on March 17 at a cost of \$2,500.

The report, signed by Ashok K. Singhal, a vice-president of Ayres, Lewis, Norris & May, includes these findings:

"The existing water rates in the village were adopted on March 30, 1971. Since then, the cost of producing water in the village has increased considerably, resulting in operating deficits for the water fund during the past several years.

"Due to the deficits realized in the water fund, the water system has operated on a very tight repair and maintenance budget whereby system repairs and replacements are made only when required to maintain system operation.

"Other improvements necessary to the water distribution and water treatment facilities have been neglected due to lack of funds.

"The present rate structure has resulted in small users subsidizing large users. For example, 3-4-inch meter users account for 24.6 percent of present water consumption, yet they provide only 16.66 percent of total revenue.

"On the other hand 3/4-inch and smaller meter customers account for 57 percent of water consumption and 65.81 percent of total revenue."

Water use has declined during the past three years, from a high of 171.3 million gallons in 1979 to 141 million gallons in 1982. Although the report doesn't say so, the decrease presumably reflects loss of industry during that period.

In offering two proposals for restructuring and raising Chelsea's water rates, Singhal said that both provide for allocating costs to customers on a fair-share basis, and for generating revenue sufficient to keep the water fund in the black for the next five years.

Under the first option, an average residential customer would experience a one-time rate

increase of 71 percent. Large (business and industrial) users would find their bills hiked by 115 percent. Those prices would hold for five years.

The second alternative calls for an immediate hike of 41 percent for residential users and 80 percent for large consumers, with automatic annual increases at 8-10 percent per year to offset anticipated rising costs of operating and maintaining the system.

It presently costs about 90 cents to deliver 1,000 gallons of water to Chelsea users. Current charges are well below that amount, averaging about 65 cents per thousand gallons.

Under alternative one, rates would increase to more than \$1 per thousand gallons. Under alternative two, the initial hike would be smaller with an average charge of 90 cents per gallon, but there would be boosts every year.

The consultants recommended that, whatever else is decided, the village should charge fees of \$200 per year for all private fire protection sprinkler systems (to cover monitoring and periodic flow tests), \$150 for filling swimming pools, and \$10 for shutting off or turning on water mains at curb stops.

Police Report Normal, Quiet Month for March

Village police activity increased in March over February, but it was still a quiet month. Radio runs for March totaled 249, up from 192 the previous month.

During March the department logged 29 case reports, 14 accident reports, 57 traffic violations and 66 parking tickets. "It was a pretty normal, quiet month," police chief Robert Aeillo said.

Sir PIZZA

PASTA, SANDWICH & ICE CREAM SHOP
500 N. Main St., Chelsea Ph. 475-9119

SPECIAL

CLIP THIS COUPON

LARGE 14"
CHEESE & PEPPERONI
PIZZA

Special This Week Only **\$4.99** With This Coupon

OFFER GOOD THRU APRIL 24, 1983
Good only at Sir Pizza, Chelsea

Wheel Horse

The Tractor That Takes The Tools You Want

The Versatile C-Series Tractors

FROM ONLY... **\$2350***

SAVE **\$948**

Wheel Horse... Quality Tractors Since 1946!

For Model C105 10 h.p. Tractor with 42" mower DEMO

C-Series Has The Features

- 8-19 HP Kohler engines
- Undriven 8-speed or Automatic all-gear drive
- Cast iron case transaxles
- Hydraulic or manual attachment lifts

OPTIONAL ATTACHMENTS:

- 36", 42", 48" and 60" Full-floating Mowers
- 36" or 50" PTO-driven Tiller
- Turf or Agricultural tires
- Tach-a-matic Hitch System
- Cast iron front axle
- Sealed beam headlights
- Optional Cat. 0.3-point hitch
- 42" Snowthrower
- 42" 48" and 56" Snow/doser blade
- Front loader and more!

Equipped with KOHLER engines

Cost iron dependability. High torque. Easy to service. Quick starting. Positive lubrication. Quiet and smooth. Backed by 25,000 worldwide factory trained and equipped Authorized Service Centers.

(While Supplies Last At Participating Dealers)
Choose From Over 20 Models. 5-19 HP
FOR SALES AND SERVICE SEE

GAMBLES

Open Daily 8:30-5:30. TH 8:30 Mon. & Fri.

110 N. Main St. Ph. 475-7472

WHEEL HORSE
lawn & garden tractors

Distributed by Wheel Horse Sales, Inc. South Bend, IN

SPRING ANTENNA SPECIALS

<p>ULTRA-HI CROSSFIRE ANTENNA</p> <p>Model 3675A Near Fringe UHF Far Suburban VHF 96"</p> <p>Reg. \$69.95 \$59⁹⁵</p>	<p>QUANTUM ANTENNA</p> <p>UHF - VHF - FM Fringe VHF - Deep Fringe VHF Length 139"</p> <p>• Superior Reception • Heavy duty elements • Rugged double truss construction • Built-in weather protected wire housing</p> <p>Model 1162A</p> <p>Mfg. Sugg. \$135.00 SPECIAL \$89⁹⁵</p> <p>Excellent Antenna for Chelsea Area</p>
<p>CHANNEL MASTER TENNA-ROTOR</p> <p>Model 9512A</p> <p>Reg. \$69.95 \$59⁹⁵</p>	<p>We Stock . . .</p> <ul style="list-style-type: none"> • TOWERS, 30' & 20' • TRIPODS, 3' & 5' • CHIMNEY MOUNTS • WALL BRACKETS • EASE MOUNTS • MAST POLES, 10'

ANTENNA INSTALLATION

Channel Master (1162A) Antenna,

Alliance rotor, tripod mount, including all wire and hardware installed to one TV set.

Only \$280⁰⁰ complete

HEYDLAUFF'S

113 N. Main St., Chelsea Ph. 475-1221